

**FOREST CONSERVATION LAWS AND RESETTLEMENT OF INTERNALLY DISPLACED MUSLIM FAMILIES IN MARUCHCHIKKADDI, KARADIKKULI AND PAALAKKULI IN MUSALI D.S. DIVISION, MANNAR DISTRICT.**

Soon after the war in May 2009, the displaced Muslims in Marichchukkaddi, Karadikkuli, and Palakkuli G.S Divisions in the Musali D.S Division, Mannar District, returned after 25 years, and renovated their old Mosques –Mohideen Mosque, Registered No. R/393/MN/15, Chief Trustee Mr. Dawood Alim in Marichchukkaddi G.S. Division, Mohideen Mosque – Registered No. R/409/MN/16, Chief Trustee Mr. Hussain in Karadikkuli G.S. Division and also the Mohideen Jumma Mosque, Registered No. R/1536/MN/60, Chief Trustee Mr. Hameed in palakkuli G.S Division.

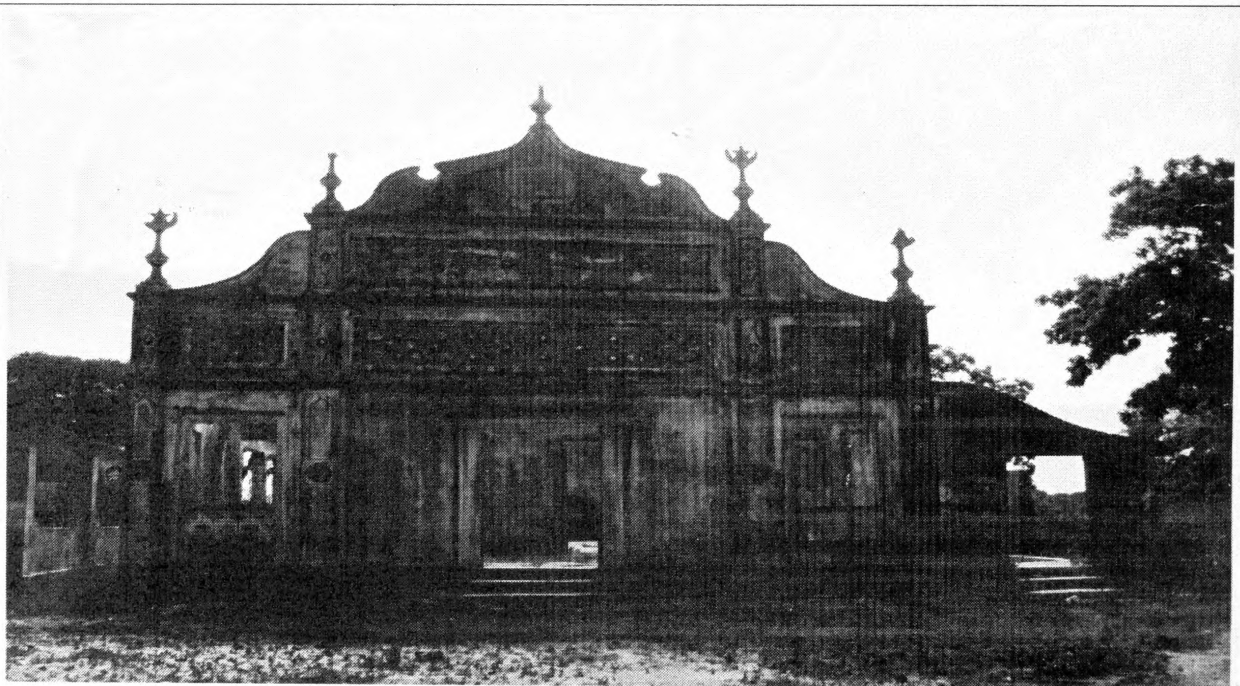

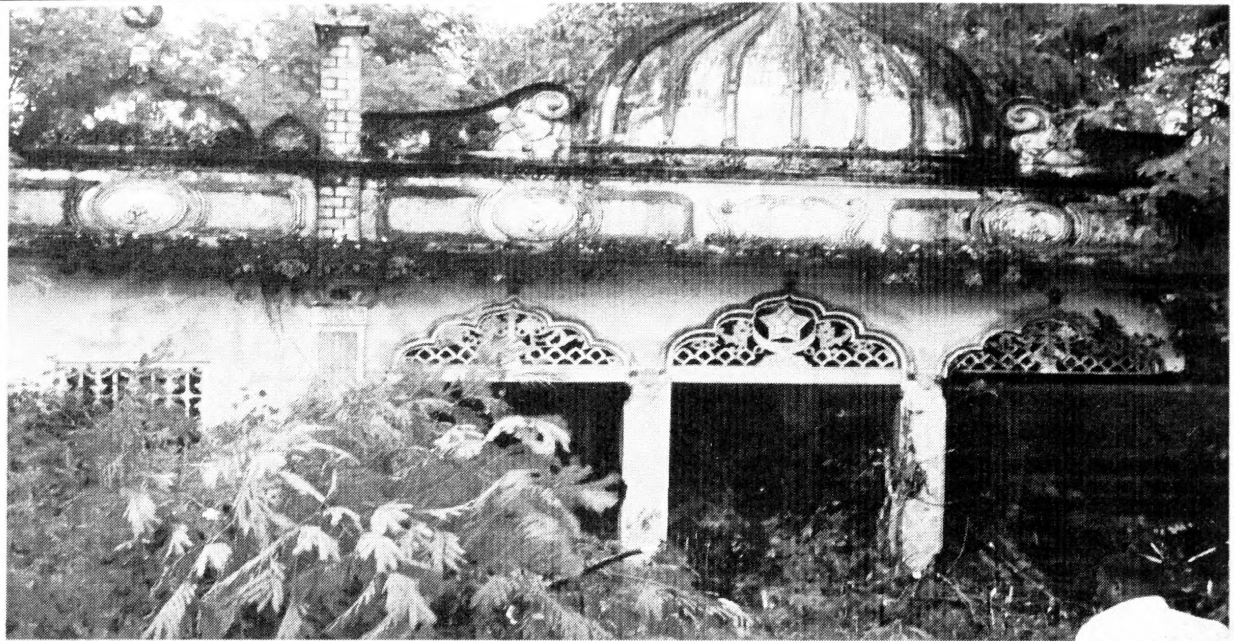

The area that had been the place of human habitation, economic activities and religious practices has become the area of secondary forest owing to the absence of people, who had been unlawfully displaced in October 1990.

On October 10, 2012, the Government of Sri Lanka published an extraordinary gazette under section 3 of the Forest Conservation Ordinance (Chapter 451) as amended by Acts, No.13 of 1966, No.56 of 1979, No.13 of 1982, No.84 of 1988, No.23 of 1995 and No.65 of 2009. The notification refers to rules and regulations concerning entry and use of those reserved forest. It also states that violators will be punished by law.

According to the Gazette notice of October 10 of 2012 a total of 6,042 Hectares have been declared as reserved forest in the said Marichchukkaddi and Karadikkuli areas. When inspecting the boundary line of Marchchukkaddi / Karadikkuli forest reserve declared, one can notice that it covers the settlement of the most populous villages and economic activities of th unlawfully displaced Muslims of Musali DS Division in Mannar District.

**Basic land clearance had already been completed by the time the gazette notification came into effect. The returnees had their legal rights to most of the lands owned on Title Deeds, Government Permits and PLR. In fact, gazette notification can be seen as a directive that was rushed into publication without proper site verification.**

His Excellency the president of Sri Lanka, issued orders on 09/05/2015 to immediately halt the deforestation and the settlement of the IDPs inside the declared forest reserve. The order was issued following allegations that the people were being resettled inside the Wilpattu National Park. It became effective from the date of notification, October10, 2012. The notification entrusts powers to the respective government officials to implement strictly.

The demarcation of reserve forest boundary ignored ground realities. For Example, the demarcation included the places where people lived and carried economic activities – Paddy, Chena cultivation and Cattle farms in areas down south of Kallaru River up to Modaragama River.

Many practical problems arise from the demarcation of the forest reserve in Marichukkaddi, Karadikkuli and Paalakkuli. On one hand, the Forest Department restricts the habitable area and economic activities and the state armed forces forcibly occupying lands and houses is the other.

**The declared reserved forest area is covering the places of living, religious and economic activities for centuries.**

The “IDPs” returned in 2011 have realized that they could not occupy their former homes because some of them had already been taken over by the security forces and the rest was in a state of total dilapidation due to long years of absence of people.

The Internally Displaced Muslim People – IDPs have the right to return and the right to regain their own properties and also the right to live in their places of origin. They suffered for more than 25 years.

Sri Lanka is a signatory to International Declarations on issues related to the right to return and resettlement of the IDPs.

## **UN Guiding Principles for the Resettlement of Internally Displaced persons (IDPs)**

The Guiding Principles on Internal Displacement were adopted by the Commission on Human Rights and Economic and Social Council in 1998.

### **Choice of Residence**

Principle 15: The IDPs have the right to return to the area they used to reside before the displacement. This right is crucial for the Muslim IDPs who have lost their homes and belongings.

### **Adequate standard of Living**

Principle 18: The state is responsible to provide the IDPs with essential food, water shelter, clothing essential medical services and sanitation.

It is now clear that the declaration of reserved forest areas was done in an ad hoc manner and it was done when people were unlawfully displaced. It is time to revisit the forest declaration.

The rights of the displaced have to be recognized nationally because they were displaced as result of the national question- the ethnic conflict.

The disputes are numerous and complex. Experience suggests that they cannot be resolved through the existing legal mechanism (court system) and instruments (laws and regulation), Sri Lanka is now entering a new era of political culture after the 2015 General Election, His Excellency the President has to intervene in this issue in consideration of the unlawfully displaced Muslims of Musali DS Division in Mannar District as a result of ethnic cleansing by the LTTE in October 1990.

**1. Displaced Muslim Families in Declare Forest area in Marichchukkaddi and temporarily settled in**

ON o	Villages	Families	Extents			Properties			
			A	R	P	Title Deed	Permit	PLR	Total
a	Puttalam	17	50	0	0	11	4	4	19
b	Kalpitiya	33	69	3	0	1	0	33	34
c	Marichchukkaddi	274	927	0	16	143	99	86	328
<b>Total</b>		<b>324</b>	<b>1046</b>	<b>3</b>	<b>16</b>	<b>155</b>	<b>103</b>	<b>123</b>	<b>381</b>

**2. Displaced Muslim Families in Declare Forest are in Karadikkuli and temporarily settled in**

No	Villages	Families	Extents			Properties			
			A	R	P	Title Deed	Permit	PLR	Total
a	Puttalam	110	462	2	34	56	56	20	132
b	Kalpitiya	19	30	0	0	2	0	17	19
<b>Total</b>		<b>129</b>	<b>492</b>	<b>2</b>	<b>34</b>	<b>58</b>	<b>56</b>	<b>37</b>	<b>151</b>

**3. Displaced Muslim Families in Declare Forest are in Palaikkuli and temporarily settled in**

No	Villages	Families	Extents			Properties			
			A	R	P	Title Deed	Permit	PLR	Total
a	Puttalam	86	304	0	30	23	29	43	95
b	Kalpitiya	3	27	0	0	0	1	2	3
c	Marichchukkaddi	148	525	0	8	56	31	84	171
<b>Total</b>		<b>237</b>	<b>856</b>	<b>0</b>	<b>38</b>	<b>79</b>	<b>61</b>	<b>129</b>	<b>269</b>

<b>Grand Total</b>	<b>690</b>	<b>2395</b>	<b>3</b>	<b>8</b>	<b>292</b>	<b>220</b>	<b>289</b>	<b>801</b>
--------------------	------------	-------------	----------	----------	------------	------------	------------	------------

## **PART : 02**

### **Testimonies of Displaced people of Marichchukkaddi, Karadikkuli and Palakkuli.**

**Source : The document by Professor Sahul H.Hasbullah**

Department of Geography, University of Peradeniya.  
dr.hasbullah@gmail.com

#### **Testimony 01**

**Name:** Ithurus Abdul Gafoor  
**Place:** Marichchukkaddi  
**Date of Birth:** 1943.12.25  
**Occupation:** Paddy farming, Cultivating highland crops, Cattle farming.

#### **Statement**

I Ithurus Abdul Gafoor, was born in Marichchukkaddi in 1943 December 25. I come from the lineage of Vellaithambi/ Sinnathambi/ Mapillai Marikkar/ Matharsahib, Ithurus Marikkar Abdul Gafoor. I lived here from birth until expulsion by the LTTE in 1990. My primary occupation is agriculture including paddy farming. Our family land (Aanaippan) of 6 acres was confiscated and currently occupied by the Navy. This affected my occupation and my way of livelihood, and left me in a state where I cannot resettle. Moreover, I used to herd my cattle in Kattivembu, Thalavillu, Paraveli, Naduvu Patti, Wengalaweli and Peruweli. After the declaration of the areas as a sanctuary by the government, I am unable to earn a living. We cultivated in the areas of Mailvil, Peruvil and Naahavil, together with my parents and other villagers. Even these area have been declared as a sanctuary by the government. I seek assistance as I was affected by the LTTE during the war and now affected by the government.

## **Testimony 02**

**Name:** Muhamad Mustapha Junaid  
**Place:** Marichchukkaddi  
**Date of Birth:** 1949.03.13  
**Occupation:** Cultivation and cattle farming

### **Statement**

My name is Muhamad Mustapha Junaid. My hometown is Marichchukkaddi. I was born on 1949.03.13 in Marichchukkaddi. I have eight siblings. Until I was 15 years old, I worked with my father on cultivation and cattle farming. During that time, my father and I used to do chena cultivation in areas like Veppal, Manavil and Thalavil. At the same time, together with five villagers, we engaged in paddy cultivation. In 1965, the government acquired our land named Vattukavili above The Viyadi tank for it is renovation. Later the house that I was living in from birth to 1990 until we were expelled by the LTTE was confiscated by the government through gazette notification. This greatly affected my right to live. Moreover, the places that we used for chena cultivation and cattle farming have been declared as forest reserve. This prevents our engagement in our livelihood and occupational activities making us financially handicapped. Subsequently, this prevented us from resettling in our homes. In 1965, I went to puttalam to study and I was appointed as a teacher in 1972. In 2006 I retired from teaching.

## **Testimony 03**

**Name:** Sahul Hameed Sulaiman  
**Place:** Marichchukkaddi  
**Date of Birth:** 1948.03.15  
**Occupation:** Agriculture and cattle farming

### **Statement**

I am shahul Hameed Sulaiman, from Marichchukkaddi. I was born here in the year 1948.03.15. My primary occupation was agriculture in areas including Karugalimorttai, Anappan, Ilanthaikkulam, Peruweli and Palaikkuli. The land in Karugalimorttai was

acquired by the government. The land in Anaippana was occupied by the navy. Therefore it is very difficult for me to do agriculture. Therefore, as an internally displaced person by the LTTE, I seek justice to live and earn from my place of origin. Together with this. I was involved in cattle farming in Thalavil area. Similarly, the villagers were involved in free roaming cattle farming and had stations on either side of the main road leading to Marichchukkaddi. This land was also used for chena cultivation. I was also involved in fishing in the year 1988.

#### **Testimony 04**

**Name:** Pakkeer Muhamad Kamaldeen  
**Place:** Marichchukkaddi  
**Date of Birth:** 1937  
**Occupation:** Agriculture, cattle farming and small business

#### **Statement**

I am Pakkeer Muhamad Kamalden. I was born in 1937 in Marichchukkaddi. I had my early education in Mullikkulam Government Mixed School. From then to the time we were displaced in 1990 October 29, I was living in marichchukkaddi with my family. For my living, I did wearies occupations, from cultivation, cattle farming to small business. I did my cultivation in Peruvad, Sammaniyathan, Palaikkuli and Marichchukkaddi. In 1990, the Tamil Tigers forcibly expelled us. My houses were damaged, the agriculture lands were outgrown by forest and my business places were broken down. Moreover, when I was cattle farming, the areas from Marichchikkaddi to Kallaru were extensively used for cattle farming by the villagers. It can also be said that people from Marichchukkaddi, Palakkuli, Karadikkuli and Mullikkulam were living in this area. Later these lands were declared as forest reserves. I request the authorities to give us back our rightful lands.



## **Testimony 05**

**Name:** Muhamad Haneefa Badrusaman  
**Place:** Marichchukkaddi  
**Date of Birth:** 1949.01.10  
**Occupation:** Agriculture

### **Statement**

I Muhamad Haneefa Badrusaman was born in Marichchukkaddi in 1949.01.10. from then to the time we were displaced, I was living here. My occupation was agriculture. I owned a 10-acre family land in Waluchchiveliyangamam, a 3 – acre land in Solamottai where I was cultivating. Similiarly, we owned 6-acre land in Peruvil and a land in Mayil Veli where we were cultivating together with our villagers. I have the deeds and ownership documents for these land. One of these lands is now a navy camp. Other inherited lands have now been demarcated as forest reserve by the gazette notice. I was later resettled in the 2009 resettlement scheme. However I live without any financial support due to the inability to use my lands which I owned and used for cultivation.

## **Testimony 06**

**Name:** Seylabdeen Kaleel Rahman  
**Place:** Marichchukkaddi  
**Date of Birth:** 1960.08.01  
**Occupation:** Agriculture and Cattle farming

### **Statement**

I Seylabdeen Kaleel Rahman was born in 1960 august 1<sup>st</sup> in Marichchukkaddi. I had my early education in Marichchukkaddi Elementary School and had my high education in Erukkilampity Maha Vidyakaya. I lost my father at a very young age. Therefore, I was forced to take up the responsibility of looking after my family along with my mother. We were living in our own houses in Puttalam main road when we expelled in 1990. I went away with nothing except tears. When my village was later capture by the army, I returned to see the situation and possibility to go back home. My home had been

broken down and the navy had build a camp there. The officials promised me that they would leave our village soon and would give back our lands and home. It is disappointing that we still could not have our lands or houses. Additionally, we were cultivating paddy and highland crops in the Viyadi Kulam land. This land also being used by the navy to date. This land is enriched with is water supply but was not given back to us. It is again shocking that our lands which we were using for cattle farming have been declared as reserved forest. I am not able go back to my home, my place of origin. I seek justice and compensation for my losses.

### **Testimony 07**

**Name:** Muhamad Mymoon Umma  
**Place:** Marichchukkaddi  
**Date of Birth:** 1943  
**Occupation:** Homemaker, cattle farming and paddy cultivation

### **Statement**

My name is Muhamad Mymoon Umma. I was born in Marichchukkaddi in 1943. I was living in Marichchukkaddi until we were displaced in 1990. My husband's main occupation was cultivation together with cattle farming and small businesses. We herded our cattled in Paalakkuli Model Village, Achadiththoattam and Karuvangali Mottam. My right to return and livelihood is denied by the declaration of the herding grounds as reserved forest. The occupation my house by the Navy and buildings and the confiscation of my paddy land by the navy. I request due compensation for my losses and the recognition of my right to my land.

### **Testimony 08**

**Name:** Fareedha Anoo(Nedungkulathar)  
**Place:** Marichchukkaddi  
**Date of Birth:** 1956.09.28  
**Occupation:** Paddy and Coconut cultivation

### **Statement**

I am Faredha Anoos (Nedungkulathar). I was born in Marichchukkaddi in 1956.09.28. My father was Habeeb Muhamad Abusali and I had 10 siblings, all born in Marichchukkaddi. My father owned a large area of land and he was the main cultivator in those lands. Additionally he also had a 50 acre land in Naduwuppetti where 25 acres were used for coconut cultivation. Other than this he had lands in Valavadikamam and Aanaippan. The house in which my siblings and I were born is now under the control of the Sri Lankan armed forces and they have build army huts around it. My father build a mosque for the villagers near our house. The mosque is still standing there. The construction of this mosque was initiated by my grandfather Aathambawa. It was completed by my father in 1970.08.09. Even though we own and still have the deeds transferred from my father in the form of gift or transfer, we are unable to even go to our house which is still in the control of armed forces. Other than this, during the time of my father, he had many prominent individual figures as friends from Colombo including Abesingha-Browns company owner, Naleem Hajiyar from Beruwala and Ifthikar Hajiyar who used to visit us during vacations.

### **Testimony 09**

**Name:** Kachchi muhamadu Jamaldeen  
**Place:** Karadikkuli  
**Date of Birth:** 1949  
**Occupation:** Paddy cultivation, highland cropping, cattle farming, fishing and small business.

### **Statement**

I Kachchimuhammedu Jamaldeen was born in Karadikkuli in 1949. I am a descendant of Muhamad Mahiyadeen Kachchu Muhamathu Jamaldeen. I was living in Karadikuli from birth till we were expelled by the terrorists. I am married and I raised my children here. I was involved in paddy cultivation, cattle farming, fishing, and small business for living during various periods of my life. The cattle farming area ranges from Motharagama river up to Alam Villu. I worked in the renovation of the Viyadi tank irrigations, when then Motharagama river was diverted to feed the tank. I had my early education in the 1950s in the Village School. I spent most of my life in my hometown. However, I feel distressed when the places I lived in my hometown, are declared as a forest reserve. I don't see they logic to chasing away the people of our village in which we were living for centuries. I humbly request the authorities to act against this injustice and allow the people to return to the place where they were born.

## **Testimony 10**

**Name:** Seyyathu Ibraheem Sathakadullah  
**Place:** Karadikkuli  
**Date of Birth:** 1937.10.09  
**Occupation:** Agriculture, cattle farming, and chena cultivation

### **Statement**

I am Seyyathu Ibraheem Sathakadullah. I was born in 1937.10.09. I come from the lineage of Muhammadu Muhaiyadeen Seyyathu Ibraheem Sathakadulla. To the best of my knowledge., my lineage extends beyond. Together with my parents, I was involved in agriculture, cattle farming and chena cultivation. We used the areas from the road leading from Karadikkuli to Aawal villu including Kulilawil, Thalawil, Petharamathuvillu, Sethuvillu,Thallaru, Modappahumottai, Kayakkuli and Alavillu as cattle farming areas (free roaming). During my childhood, I worked in the Viyadi irrigation renovation system for a daily wage of 10 rupees. Since my primary occupation is agriculture, I own a land in Karadikkuli and Thoramottai. I seek aid as I am deprived of my right to live in my place of origin and the right to do my occupation, since the government declared the places where I was living, cultivation crops and Chena cultivating as reserved forest.

## **Testimony 11**

**Name:** Sehu Abdul Kathar Mohamed Baseer  
**Place:** Karadikkuli  
**Date of Birth:** 1965.11.06  
**Occupation:** Cultivation and fishing

### **Statement**

My name is Sehu Abdul Kathar Mohamad Baseer. I was born in 1965.11.06. I obtained my early education in Karadikkuli school. Later with my father I was involved in cultivation and fishing. We used the land owned by my father in Wannamottai, Velimale for paddy farming and Kummulavi and Verivil for highland crops. After the expulsion of Muslims by the LTTE in 1990, we lost our family land. After 2009, I returned my home and found that the government had acquired our land for forest reserve that we used for

highland cropping. This disrupted my livelihood and made me financially unstable. It is frustrating to see the lands that belonged to me from my birth up to now, being impounded and given to wild animals.

### **Testimony 12**

**Name:** Pichchai Muhamad Sidique  
**Place:** Palaikkuli  
**Date of Birth:** 1954.07.04  
**Occupation:** Construction worker, cattle farming

#### **Statement**

I am Pichchai Muhamad Sidique, I was born in Palaikkulu village in 1954.07.04. I was a cattle farmer and a cultivator. I used to do my cattle farming in areas such as Veppal, Manavil, Avarvil, Katkuda and Thalawil. I worked as manual worker during the construction of Viyaddi dam in 1972. I used to do my cultivation in Peruwil and Ilanthaikulam. Today I am unable to continue with my livelihood since the lands which I was using are declared forest reserved by the government. This negatively affected my life and livelihood.

### **Testimony 13**

**Name:** Hamsa Muhamad Ahmad Kabeer  
**Place:** Palaikkuli  
**Date of Birth:** 1947.01.02  
**Occupation:** Chene cultivator

#### **Statement**

I am Hamsa Muhamad Ahmad Kabeer, I was born in 1947.01.02 in Palakkuli. I was living in Palakkuli until displacement. I was a chena cultivator. I cultivated highland crops place in including Puthalimottai that is south of Viyadi tank. I am father of seven children. Today I am unable to do this kind of cultivation due to the gazette notification by the government. I kindly request the authorities to unmark the lands that we used for our day-to-day activities and our livelihood.

## **Testimony 14**

**Name:** Meera Muhaiden Muhamad Musthpha  
**Place:** Palaikkuli  
**Date of Birth:** 1931.12.05  
**Occupation:** Paddy cultivation

### **Statement**

I am Meera Muhaiden Muhamad Musthpha of Palakkuli. I was born in Palakkuli in 1937.12.05. My family occupation was agriculture. During the years 1945-1946 my father Meera Muhaiden used to do paddy cultivation in Palakkuli, Mullikkulam, Marakkuli, and Marichchukkaddi. I can vouch for the fact that in 1946 the villagers from the four villages were involved in paddy cultivation together in Mail Villu. Similarly, they were also cultivating in Periyavillu. The 2012 gazette notification declare our land as forest reserve is outrageous. I know all the place which we used cultivate. My father used to have a mud house there. And I can assure that as a grade 01 principal, Aalim, and an All Island Justice of Peace (JP), that this is not a sanctuary and this is not Wilpattu.

## **Testimony 15**

**Name:** Hameedu Marikkar Nakooran  
**Place:** Palaikkuli  
**Date of Birth:** 1953.04.06  
**Occupation:** Agriculture, Cattle farming, Chena Cultivation, Fishing

### **Statement**

My livelihood is affected by the loss of lands (as stated above), which I used for paddy cultivation, cattle farming, chana cultivation and fishing.

## **Testimony 16**

**Name:** Kaatharsahibu Muhamad thahir  
**Place:** Palaikkuli  
**Date of Birth:** 1958.10.01  
**Occupation:** Agriculture, Cattle farming, Chena cultivation.

### **Statement**

I was born and raised in Palakkuli and was living there until we were displaced in 199s. The government had declared the areas that I used for paddy cultivation, cattle farming, and chena cultivation, as forest reserve and it was not available to us when we tried to resettle after the war. This affected my occupation and income. I request the authorities to unmark these areas as forest reserves so that we could go back to our village.

## **Testimony 17**

**Name:** Sulthar Hameedu Marikkar  
**Place:** Palaikkuli  
**Date of Birth:** 1943.10  
**Occupation:** Agriculture, Cattle farming, Chena cultivation.

### **Statement**

My birthplace in Palakkui and I was expelled from my hometown, my place of origin, in 1990s. Until 1990, I was living in Palakkuli, where I was involved in paddy cultivation, cattle farming and chena cultivation in the above-mentioned areas. These areas have now been declared as forest reserve. Therefore I am unable to do the above activities to make a living. I am greatly affected by this declare forest. I request the authorities to give back the land that I used for my daily livelihood activities.

## **Testimony 18**

**Name:** Hamidu Marikkar Kappa Marikkar  
**Place:** Palaikkuli  
**Date of Birth:** 1946.01.17  
**Occupation:** Agriculture, Cattle farming, Chena cultivation.

### **Statement**

Varichuvariyan kamam (paddy land): in 1973, a case was filed in the court between Forest Department official and me regarding this land, and it was ruled in my favor. Achadithottam: My other lands including Achadithottam have been now forcibly obtained. Therefore, my occupation in those areas is disrupted.



**PART : 03****TITLE DEED PROPERTIES OF MUSLIM FAMILIES IN MARICHCHUKKADDI VILLAGE  
FORCIBLY DISPLACED BY THE LTTE IN OCTOBER 1990.**

No	Name & Address	Location	Extent			Title Deed
			A	R	P	
1	A.G. Yahyakan, Rahmath Nagar, Veppamadu, Puttalam	Marichchukkaddi	3			1439
2	M.S. Haleem, Rahmath Nagar, Veppamadu, Puttalam	Marichchukkaddi	2			1307
3	S. Mahroofu, Rahmath Nagar, Veppamadu, Puttalam	Marichchukkaddi	10			4871
4	B. Raisudeen, Rahmath Nagar, Veppamadu, Puttalam	Marichchukkaddi	1	2		744
5	M.M. Jeseem, Rahmath Nagar, Veppamadu, Puttalam	Marichchukkaddi	2			160
6	H. Palakudeen, Rahmath Nagar, Veppamadu, Puttalam	Marichchukkaddi	6			1174
7	M.S. Balkees Umma, Rahmath Nagar, Veppamadu, Puttalam	Marichchukkaddi	2			1307
8	Mukuseen Asan Beevi, Madeena Nagar, Mannar Road, Puttalam	Marichchukkaddi	1			AP/203/115
9	M.M.M. Jifry, Rahmathnagar, Puttalam	Marichchukkaddi	3	2		3739
10	M.M. Maimunumma, Rahmathnagar, Puttalam	Marichchukkaddi	1	2		3739
11	J.M. Munas, Kalpitty Road, Nurachcholai, Colony	Marichchukkaddi	5			1313
12	M.A. Rassak, Marichchukkatti, Musali, Silavathurai.	Marichchukkaddi	3	3		687/ 466
13	A.R.R. Ummah, Marichchukkaddi, Musali, Silavathurai.	Marichchukkaddi	2	1		466/ 3687
14	J. Suhaib, Marichchukkaddi, Musali, Silavathurai.	Marichchukkaddi	6			899
15	S.H.S. Lebbe, Marichchukkaddi, Musali, Silavathurai.	Marichchukkaddi	12			292
16	K.M. Iqbal, Marichchukkaddi, Musali, Silavathurai.	Marichchukkaddi	4	3		3400
17	M.H.H. Ummah, Marichchukkaddi, Musali, Silavathurai.	Marichchukkaddi	2	3		5948
18	J. Inul mariya, Marichchukkaddi, Musali, Silavathurai.	Marichchukkaddi	4	2		631
19	S.T.M. Rakeeb, Marichchukkaddi, Musali, Silavathurai.	Marichchukkaddi	3			7619/ 5327
20	S.H.A. Muhaideen, Marichchukkaddi, Musali, Silavathurai.	Marichchukkaddi	4	2		3172
21	A.S. Rakeem, Marichchukkaddi, Musali, Silavathurai.	Marichchukkaddi	2			1182
22	A.M.A. Harim, Marichchukkaddi, Musali, Silavathurai.	Marichchukkaddi	5			2163
23	S.M. Najibudeen, Marichchukkaddi, Musali, Silavathurai.	Marichchukkaddi	2	4		12125
24	I. Jabbar, Marichchukkaddi, Musali, Silavathurai.	Marichchukkaddi	4	2		1687
25	H.M.A. Caseen, Marichchukkaddi, Musali, Silavathurai.	Marichchukkaddi	8	2		4893
26	I.M. Ansar, Marichchukkaddi, Musali, Silavathurai.	Marichchukkaddi	7			2128/ 4026

27	M.S.S. Hameed, Marichchukkaddi, Musali, Silavathurai.	Marichchukkaddi	6			1108
28	S.H.K. Mohamed, Marichchukkaddi, Musali, Silavathurai.	Marichchukkaddi	12	3		1437
29	A.N. Savathumma, Marichchukkaddi, Musali, Silavathurai.	Marichchukkaddi	3			3693
30	A.T. Waroon, Marichchukkaddi, Musali, Silavathurai.	Marichchukkaddi	1			3693
31	S.T. Munaf, Marichchukkaddi, Musali, Silavathurai.	Marichchukkaddi	4			6235
32	B.S.M. Najir, Marichchukkaddi, Musali, Silavathurai.	Marichchukkaddi	3	1		465
33	B.S. Hasanullah, Marichchukkaddi, Musali, Silavathurai.	Marichchukkaddi	3	12		3825
34	M.H. Haja Mohaideen, Marichchukkaddi, Musali, Silavathurai.	Marichchukkaddi	13			1237
35	K.M. YusooF, Marichchukkaddi, Musali, Silavathurai.	Marichchukkaddi	4			3688
36	B.S. Jenuriya, Marichchukkaddi, Musali, Silavathurai.	Marichchukkaddi	3	2		1257
37	N.P. Jannath beevi, Marichchukkaddi, Musali, Silavathurai.	Marichchukkaddi	2			4602
38	M.M.A. Nachchiya, Marichchukkaddi, Musali, Silavathurai.	Marichchukkaddi	3	2		5043
39	A.K.M. Lareef, Marichchukkaddi, Musali, Silavathurai.	Marichchukkaddi	3	1		3827
40	F. Mubarakka, Marichchukkaddi, Musali, Silavathurai.	Marichchukkaddi	1	2		4893
41	A.H. Rajina umma, Marichchukkaddi	Marichchukkaddi	3			563
42	I.M.M. Casim, Marichchukkaddi, Musali, Silavathurai.	Marichchukkaddi	5	2		4310
43	M.S. Paththumma, Marichchukkaddi, Musali, Silavathurai.	Marichchukkaddi	3	2		1449
44	A. Fairsoo, Marichchukkaddi, Musali, Silavathurai.	Marichchukkaddi	1	2		9213
45	A.T.M. Faus, Marichchukkaddi, Musali, Silavathurai.	Marichchukkaddi	5	1	25	11092
46	K.M.S. Hameed, Marichchukkaddi, Musali, Silavathurai.	Marichchukkaddi	7			12196
47	I.T.C. Muhaideen, Marichchukkaddi, Musali, Silavathurai.	Marichchukkaddi	4			1707
48	M.S. Aroos, Marichchukkaddi, Musali, Silavathurai.	Marichchukkaddi	2			1895
49	B. Sultan beevi, Marichchukkaddi, Musali, Silavathurai.	Marichchukkaddi	4			413
50	H.M. Jennaththu beevi, Marichchukkaddi, Musali, Silavathurai.	Marichchukkaddi	2	3	1	4183
51	B. Arifu, Marichchukkaddi, Musali, Silavathurai.	Marichchukkaddi	2	4	10	1450

52	A.H. Jemeel, Marichchukkaddi, Musali, Silavathurai.	Marichchukkaddi	3			13250
53	B. Fahisa umma, Marichchukkaddi, Musali, Silavathurai.	Marichchukkaddi	2			320
54	S.T. Rahuma beevi, Marichchukkaddi, Musali, Silavathurai.	Marichchukkaddi	5	1		6512
55	J. Usain beevi, Marichchukkaddi, Musali, Silavathurai.	Marichchukkaddi	2	2		5489
56	M.M.M. Hanifa, Marichchukkaddi, Musali, Silavathurai.	Marichchukkaddi	4			464
57	A.B. Awwa umma, Marichchukkaddi, Musali, Silavathurai.	Marichchukkaddi	4			2772
58	A.B. Jenobiya umma, Marichchukkaddi, Musali, Silavathurai.	Marichchukkaddi	1	3		2772
59	A.M.M. Ibrahim, Marichchukkaddi	Marichchukkaddi	2	1		8426/ 2640
60	I. Jaleem, Marichchukkaddi, Silavathurai.	Marichchukkaddi	1	3		8426/ 446
61	I.M. Ilyas, Marichchukkaddi, Silavathurai	Marichchukkaddi	3	1		8426/ 446
62	I. Palkees, Karadikkuly	Marichchukkaddi		1		8426
63	M.I. Sahabdeen, Marichchukkaddi, Silavathurai.	Marichchukkaddi	1	3		2640
64	M.H. Habeetha umma, Marichchukkaddi, Silavathurai.	Marichchukkaddi	5			5193
65	U.K. Sahda umma, Marichchikkatti	Marichchukkaddi	3			292
66	K.M. Ameen, Marichchukkaddi	Marichchukkaddi	12			8432
67	S.A.K. Mohamed, Marichchukkaddi	Marichchukkaddi	2			2156
68	K. Mohamed, Marichchukkaddi	Marichchukkaddi	3			1560
69	A.M.M. Caseem, Marichchukkaddi	Marichchukkaddi	8	2		641/ 1616
70	A.S. Kahla umma, Marichchukkaddi	Marichchukkaddi	4			1436
71	H.M. Mahroof, Marichchukkaddi	Marichchukkaddi	2	2		8142/ 4650
72	U.K. Rafeek, Marichchukkaddi	Marichchukkaddi	13			2698
73	K.M. Savuriyathumma, Marichchukkaddi	Marichchukkaddi	3	1		8432
74	U.K. Mustafa, Marichchukkaddi	Marichchukkaddi	5	1		295
75	S.A. Ubaiithulla, Marichchukkaddi	Marichchukkaddi	10			1834/ 1465
76	M.S. Fahis	Marichchukkaddi	1			3673
77	H.M. Jennaththu beevi, Marichchukkaddi.	Marichchukkaddi	6	2		4650/ 339
78	S. Mahmoodu, Marichchukkaddi	Marichchukkaddi	4			420
79	S.T.M. Mohideen, Marichchukkaddi	Marichchukkaddi	2	1		1182
80	H.M. Aminudeen, Marichchukkaddi	Marichchukkaddi	2	2		4650
81	M.S.K. Maraiccar, Marichchukkaddi	Marichchukkaddi	7			4676
82	A.C. Kachchu Mohamed, Marichchukkaddi	Marichchukkaddi	3			231
83	U.H. Amanullah, Marichchukkaddi	Marichchukkaddi	3	2		4628
84	A.M. Al Basara, Marichchukkaddi	Marichchukkaddi	5		20	642
85	S.I. Sarafdeen, Marichchukkaddi	Marichchukkaddi	7	1		2780/ 2128

86	M.M.S. Uduma Nachchiya, Marichchukkaddi	Marichchukkaddi	3			2823
87	A.C. Rahuma Umma, Marichchukkaddi	Marichchukkaddi	7	2		231
88	M.S.A. Haseem, Marichchukkaddi	Marichchukkaddi	23			1108
89	K.M. Issadeen, Marichchukkaddi	Marichchukkaddi	10			8432
90	S.I. Thaseem, Marichchukkaddi, Mannar	Marichchukkaddi	2	1		2780
91	M.S. Asanar, Marichchukkaddi	Marichchukkaddi	7	1		2827
92	I.M. Mahad, Marichchukkaddi.	Marichchukkaddi	1			4648
93	H. Anver, Marichchukkaddi	Marichchukkaddi	3			4676
94	A.M. Kadeeja umma, Marichchukkaddi	Marichchukkaddi	1			2163
95	M.M. Rafeek, Marichchukkaddi.	Marichchukkaddi	2	3		4206/ 2823
96	K. Badurusaman, Marichchukkaddi	Marichchukkaddi	9			1560/ 2822
97	I.M. Hussain Sahibu, Marichchukkaddi	Marichchukkaddi	1	1		1435
98	S.M. Ibunu, Marichchukkaddi	Marichchukkaddi	1	2		4206
99	S. Nagoor pichchai, Marichchukkaddi	Marichchukkaddi	1	2		5044
100	P.M. Sainulabdeen, Marichchukkaddi	Marichchukkaddi	6	2		L.D.O. 44
101	D. Hanifa umma, Marichchukkaddi	Marichchukkaddi	1			744
102	P.M. Marsook, Marichchukkaddi	Marichchukkaddi	2	2		1263/ 1254
103	M.M.M. Mohamed, Marichchukkaddi	Marichchukkaddi	6			1557/ 1439
104	M.S. Abdul Haivu, Marichchukkaddi	Marichchukkaddi	2			3777
105	M.M. Junaid, Marichchukkaddi	Marichchukkaddi	6			744/ 745
106	M.S.K. Mohamed, Marichchukkaddi	Marichchukkaddi	2			AP203/114
107	M.M. Kachchu Mohamed, Marichchukkaddi.	Marichchukkaddi	5	3		1439/ 304
108	M.M. Cader Sahibu, Marichchukkaddi.	Marichchukkaddi	5	2		360606
109	M.M. Tajudeen, Marichchukkaddi	Marichchukkaddi	4			360606
110	P.M.N. Mohamed, Marichchukkaddi	Marichchukkaddi	2			1016
111	A.N. Sara' umma	Marichchukkaddi	2			1016
112	P.M.M. Siddeek, Marichchukkaddi	Marichchukkaddi	2			1016
113	N.M.M. Yosoof, Marichchukkaddi	Marichchukkaddi	5			2848
114	M.M.H. Mohamed, Marichchukkaddi	Marichchukkaddi	3	2		707
115	S.A.M. Sakir, Marichchukkaddi	Marichchukkaddi	5			2156
116	S.A. Tangamma, Marichchukkaddi	Marichchukkaddi	4			1009
117	A.S.M. Lafeer	Marichchukkaddi	3			138946
118	S.I. Nasar, Marichchukkaddi	Marichchukkaddi	1			2780
119	H.M. Jenosiya umma, Marichchukkaddi	Marichchukkaddi	1			1141
120	Y.M. Iqbal, Marichchukkaddi	Marichchukkaddi	1			2163
121	A.C.M. Baseer, Marichchukkaddi	Marichchukkaddi	5			1809
122	I.M.A. Rakeem	Marichchukkaddi	2			4206

123	A.C.M. Najeeb, Marichchukkaddi	Marichchukkaddi	5			1809
124	S.I. Tanseel, Marichchukkaddi	Marichchukkaddi	2	1		2780
125	Y.M. Jelees, Marichchukkaddi	Marichchukkaddi	1			2163
126	A. Nasurudeen, Marichchukkaddi	Marichchukkaddi	4			2403
127	H.M.M. Farsudeen, Marichchukkaddi	Marichchukkaddi	1			4649
128	A.C.M. Fareedu, Marichchukkaddi	Marichchukkaddi	5			1809
129	M.M. Ummul fajriya, Marichchukkaddi	Marichchukkaddi	1			1182
130	H.M. Hameem, Marichchukkaddi	Marichchukkaddi	1	2		4650
131	N.M.M. Nilar, Marichchukkaddi	Marichchukkaddi	1			1768
132	H.M.M. Alfer, Marichchukkaddi	Marichchukkaddi	3			AP203/175
133	A.C. Ameema umma, Marichchukkaddi	Marichchukkaddi	5			1809
134	I.H.M. Jiffy, Silavathurai	Marichchukkaddi	5			1809
135	B.M. Fahis	Marichchukkaddi	3			1560
136	M.S.M. Naleem, Marichchukkaddi	Marichchukkaddi	2			9213
137	H.M.M. Nisar, Marichchukkaddi	Marichchukkaddi	2			1182
138	N.P. Tasleem, Marichchukkaddi	Marichchukkaddi	2			3673
139	M.C. Ansar, Karadikkuly, Marichchukkaddi	Marichchukkaddi	1			203/12
140	A.R. Rasiya Umma, Marichchukkaddi, Musali, Chilawathurai	Marichchukkaddi	2	1		466
141	H.M. Jelaldeen, Marichchukkaddi, Musali, Chilawathurai	Marichchukkaddi	10	2	10	4174
142	S.H. Sulaiman Lebbe, Marichchukkaddi, Musali, Chilawathurai	Marichchukkaddi	12			292
143	K.M.M. Siddeek, Marichchukkaddi, Musali, Chilawathurai	Marichchukkaddi	3	2		12125
144	K.M. Iqbal, Marichchukkaddi, Musali, Chilawathurai	Marichchukkaddi	4	3		3400
145	M.H. Hadija Umma, Marichchukkaddi, Musali, Chilawathurai	Marichchukkaddi	2	3		5948
146	J. Suhaibu, Marichchukkaddi, Musali, Chilawathurai	Marichchukkaddi	6			899
147	M.A. Rassak, Marichchukkaddi, Musali, Chilawathurai	Marichchukkaddi	2			687
148	M.S.A. Umma, Marichchukkaddi, Mannar	Marichchukkaddi	3			2780
149	L. Sameem	Marichchukkaddi	1			5932
150	M. Baseer, Marichchukkaddi, Mannar	Marichchukkaddi	3			203/ 107
151	M.S. Sara Umma, Marichchukkaddi, Mannar	Marichchukkaddi	4			2770
152	A.K. Saburdeen, Marichchukkaddi	Marichchukkaddi	2			
153	M.R.M.M. Haleem, Mannar, Marichchukkaddi		3			12125
154	Mukuseen Asan Beevi, Madeena Nagar, Mannar Road, Puttalam	Marichchukkaddi	1			AP/203/115
155	K.M. Ubaitulla, Mannar Marichchukkaddi	Marichchukkaddi	6			2781

**PERMIT PROPERTIES OF MUSLIM FAMILIES IN MARICHCHUKKADDI VILLAGE  
FORCIBLY DISPLACED BY THE LTTE IN OCTOBER 1990.**

No	Name & Address	Location	Extent			Permit
			A	R	P	
1	A.T. Firdous, Rahmath Nagar, Veppamadu, Puttalam	Marichchukkaddi	2	2		4684
2	H. Palakudeen, Rahmath Nagar, Veppamadu, Puttalam	Marichchukkaddi	6			AP/203/48
3	Mukuseen Asan Beevi, Madeena Nagar, Mannar Road, Puttalam	Marichchukkaddi	1			126
4	R. Caseen, Marichchukkaddi, Musali, Silavathurai.	Marichchukkaddi	2	1		L.D.O. 52
5	S.H.S. Lebbe, Marichchukkaddi, Musali, Silavathurai.	Marichchukkaddi	12			203/ 149
6	A.B. Rakeem, Marichchukkaddi, Musali, Silavathurai.	Marichchukkaddi	2			A.P. 203
7	K.M. Mansoor, Marichchukkaddi, Musali, Silavathurai.	Marichchukkaddi	3			12125
8	J. Inul mariya, Marichchukkaddi, Musali, Silavathurai.	Marichchukkaddi	4	2		4645
9	D.A. Ummah, Marichchukkaddi, Musali, Silavathurai.	Marichchukkaddi	3			74- 21
10	M.M. Salibu, Marichchukkaddi, Musali, Silavathurai.	Marichchukkaddi	3			5733
11	I. Jabbar, Marichchukkaddi, Musali, Silavathurai.	Marichchukkaddi	4	2		L.D.O. 26
12	I. Ansar, Marichchukkaddi, Musali, Silavathurai.	Marichchukkaddi	1	2		203/ 162
13	F.M. Ummah, Marichchukkaddi, Musali, Silavathurai.	Marichchukkaddi	2			5949
14	M.Y. Nihar, Marichchukkaddi, Musali, Silavathurai.	Marichchukkaddi	2			4126
15	J. Janooba, Marichchukkaddi, Musali, Silavathurai.	Marichchukkaddi	1	1		L.D.O. 52
16	I.M. Ansar, Marichchukkaddi, Musali, Silavathurai.	Marichchukkaddi	7			L.D.O. 68
17	S.H.K. Mohamed, Marichchukkaddi, Musali, Silavathurai.	Marichchukkaddi	12	3		203/ 130
18	A.N. Savathumma, Marichchukkaddi, Musali, Silavathurai.	Marichchukkaddi	3			3299

19	A.S. Mujeeb khan, Marichchukkaddi, Musali, Silavathurai.	Marichchukkaddi	3			4691
20	N.M.S. Ummah, Marichchukkaddi, Musali, Silavathurai.	Marichchukkaddi	2	2		4643
21	M.S.A. Asees, Marichchukkaddi, Musali, Silavathurai.	Marichchukkaddi	10			203/ 135
22	B.S.M. Najir, Marichchukkaddi, Musali, Silavathurai.	Marichchukkaddi	3	1		330
23	M.C.M. Jabeer, Marichchukkaddi, Musali, Silavathurai.	Marichchukkaddi	1			Ap/203/06
24	N. Badurudeen, Palaikkuly, Musali, Silavathurai.	Marichchukkaddi	4			261
25	B.M. Sarook, Marichchukkaddi, Musali, Silavathurai.	Marichchukkaddi	2	1		4646
26	I.M.T. Ummah, Marichchukkaddi, Musali, Silavathurai.	Marichchukkaddi	1	1		L.D.O. 52
27	M.S. Ahamed Tambi, Marichchukkaddi, Musali, Silavathurai.	Marichchukkaddi	6			L.D.O. 79
28	A.H. Rajina umma, Marichchukkaddi	Marichchukkaddi	3			L.D.O. 46
29	I.M.M. Casim, Marichchukkaddi, Musali, Silavathurai.	Marichchukkaddi	5	2		Ap/5997
30	M.S. Paththumma, Marichchukkaddi, Musali, Silavathurai.	Marichchukkaddi	3	2		78
31	A.T.M. Faus, Marichchukkaddi, Musali, Silavathurai.	Marichchukkaddi	5	1	25	Ap/203/22
32	K.M.S. Hameed, Marichchukkaddi, Musali, Silavathurai.	Marichchukkaddi	7			L.D.O. 107
33	B. Sultan beevi, Marichchukkaddi, Musali, Silavathurai.	Marichchukkaddi	4			AP 1150
34	A.M.T. Majima, Marichchukkaddi, Musali, Silavathurai.	Marichchukkaddi	1			AP 5943
35	H.M. Paththumma, Marichchukkaddi, Musali, Silavathurai.	Marichchukkaddi	2			14
36	S.T. Rahuma beevi, Marichchukkaddi, Musali, Silavathurai.	Marichchukkaddi	5	1		203/ 84
37	J. Aslam, Marichchukkaddi, Musali, Silavathurai.	Marichchukkaddi	2			AP 203/05
38	M.M.M. Hanifa, Marichchukkaddi, Musali, Silavathurai.	Marichchukkaddi	4			203/ 85

39	A.C. Mahir, Murun Road, Marichchikkaddy, Mannar.	Marichchukkaddi	1			AP 4146
40	H.L.A. Umma, Marichchukkaddi, Musali, Silavathurai.	Marichchukkaddi	1			125
41	M.H. Saharwan beevi, Marichchukkaddi, Musali, Silavathurai.	Marichchukkaddi	2			L.D.O. 54
42	A.M.M. Ibrahim, Marichchukkaddi	Marichchukkaddi	2	1		2857
43	I. Jaleem, Marichchukkaddi, Silavathurai.	Marichchukkaddi	1	3		446
44	M.H.M. Farook, Marichchukkaddi, Silavathurai.	Marichchukkaddi	3			2860
45	I.M. Ilyas, Marichchukkaddi, Silavathurai	Marichchukkaddi	3	1		446
46	M.I. Sahabdeen, Marichchukkaddi, Silavathurai.	Marichchukkaddi	1	3		2857
47	M.H. Habeetha umma, Marichchukkaddi, Silavathurai.	Marichchukkaddi	5			2857
48	K.M. Ameen, Marichchukkaddi	Marichchukkaddi	12			AP 2828
49	S.A.K. Mohamed, Marichchukkaddi	Marichchukkaddi	2			AP 4147
50	A.M.M. Caseem, Marichchukkaddi	Marichchukkaddi	8	2		L.D.O. 70
51	U.K. Rafeek, Marichchukkaddi	Marichchukkaddi	13			L.D.O. 80
52	K.M. Savuriyathumma, Marichchukkaddi	Marichchukkaddi	3	1		2828
53	S.A. Ubaihulla, Marichchukkaddi	Marichchukkaddi	10			AP 4147
54	H.M. Jennaththu beevi, Marichchukkaddi.	Marichchukkaddi	6	2		AP 4153
55	S. Mahmoodu, Marichchukkaddi	Marichchukkaddi	4			2849
56	S.T.M. Mohideen, Marichchukkaddi	Marichchukkaddi	2	1		AP 4154
57	M.S.K. Maraiccar, Marichchukkaddi	Marichchukkaddi	7			AP 4618
58	A.M. Al Basara, Marichchukkaddi	Marichchukkaddi	5		20	L.D.O. 70
59	U.K.M. Mahmood	Marichchukkaddi	5			L.D.O. 80
60	M.M.S. Uduma Nachchiya, Marichchukkaddi	Marichchukkaddi	3			40/ 256
61	P.M. Siddeek, Marichchukkaddi	Marichchukkaddi	1			AP 263/ 94
62	M.M.S. Kaleel Rahman, Marichchukkaddi	Marichchukkaddi	1			108



63	A. Rajabdeen, Marichchukkaddi	Marichchukkaddi	1			AP 22
64	A.C. Rahuma Umma, Marichchukkaddi	Marichchukkaddi	7	2		202/ 1
65	A.M. Yoosuf, Marichchukkaddi	Marichchukkaddi	3			AP 203/ 82
66	A.N.A. Majeed, Marichchukkaddi	Marichchukkaddi		1		AP 4150
67	M.S.A. Haseem, Marichchukkaddi	Marichchukkaddi	23			AP 4618
68	K.M. Issadeen, Marichchukkaddi	Marichchukkaddi	10			2828
69	S. Badurudeen, Marichchukkaddi	Marichchukkaddi	2			AP 200/ 42
70	S.I. Thaseem, Marichchukkaddi, Mannar	Marichchukkaddi	2	1		203/ 171
71	M.S. Asanar, Marichchukkaddi	Marichchukkaddi	7	1		6846
72	I.M. Mahad, Marichchukkaddi.	Marichchukkaddi	1			AP 4156
73	A.M. Kadeeja umma, Marichchukkaddi	Marichchukkaddi	1			L.P. 70
74	S.M. Ibunu, Marichchukkaddi	Marichchukkaddi	1	2		AP 4156
75	S. Nagoor pichchai, Marichchukkaddi	Marichchukkaddi	1	2		108
76	N.P. Mansoor, Marichchukkaddi	Marichchukkaddi	2			108
77	A.N. Sara umma	Marichchukkaddi	2			31
78	N.M.M. Yosoof, Marichchukkaddi	Marichchukkaddi	5			203/ 220
79	M.M.H. Mohamed, Marichchukkaddi	Marichchukkaddi	3	2		3300
80	S.A.M. Sakir, Marichchukkaddi	Marichchukkaddi	5			AP 4147
81	S.A. Tangamma, Marichchukkaddi	Marichchukkaddi	4			AP 4147
82	I.M. Hanifa, Marichchukkaddi	Marichchukkaddi	1			4648/ 4156
83	I.M. Rasheedu, Marichchukkaddi	Marichchukkaddi	1			4648
84	H.M. Jenooiya umma, Marichchukkaddi	Marichchukkaddi	1			11/ 90109
85	I.M.A. Rakeem	Marichchukkaddi	2			4648
86	S.I. Tanseel, Marichchukkaddi	Marichchukkaddi	2	1		5949
87	I.M. Faseer, Marichchukkaddi	Marichchukkaddi	1			4648
88	Y.M. Jelees, Marichchukkaddi	Marichchukkaddi	1			203/ 82
89	A. Sirajdeen, Marichchukkaddi	Marichchukkaddi	1			AP 22
90	A. Nasurudeen, Marichchukkaddi	Marichchukkaddi	4			11/90/9
91	A.N.M. Fahis, Marichchukkaddi	Marichchukkaddi		2		L.D.O. 38
92	A. Salha umma	Marichchukkaddi	1			AP 4151

93	T.M.M. Hidayathullah, Marichchukkaddi	Marichchukkaddi	1			AP 2829
94	A. Salman Faris, Marichchukkaddi	Marichchukkaddi			10	AP 4156
95	S.M. Siyad, Marichchukkaddi	Marichchukkaddi	1			AP 203/78
96	H.M.M. Nisar, Marichchukkaddi	Marichchukkaddi	2			AP 4618
97	D. Caseen, Marichchukkaddi, Musali, Chilawathurai	Marichchukkaddi	2	1		L.D.O. 52
98	H.M. Jelaldeen, Marichchukkaddi, Musali, Chilawathurai	Marichchukkaddi	10	2	10	203/30
99	S.H. Sulaiman Lebbe, Marichchukkaddi, Musali, Chilawathurai	Marichchukkaddi	12			203/149
100	A.B. Rakeem, Marichchukkaddi, Musali, Chilawathurai	Marichchukkaddi	2			A.P. 203
101	M.S.A. Umma, Marichchukkaddi, Mannar	Marichchukkaddi	3			2849
102	Mukuseen Asan Beevi, Madeena Nagar, Mannar Road, Puttalam	Marichchukkaddi	1			126
103	K.M. Ubaitulla, Mannar Marichchukkaddi	Marichchukkaddi	6			203-144

**PLR PROPERTIES OF MUSLIM FAMILIES IN MARICHCHUKKADDI VILLAGE FORCIBLY  
DISPLACED BY THE LTTE IN OCTOBER 1990.**

No	Name & Address	Location	Extent			PLR
			A	R	P	
1	I.A. Gafoor, Rahmath Nagar, 4th Mile Post, Puttalam.	Marichchukkaddi	4			PLR
2	A.G.M. Harees, Rahmath Nagar, 4th Mile Post, Puttalam.	Marichchukkaddi	2			PLR
3	A.G.M. Gadafi, Rahmath Nagar, 4th mile post, Puttalam.	Marichchukkaddi	2			PLR
4	I.M. Masud, Mihrajpuram, Al-manar Road, Mandarakkuda, Kalpitty	Marichchukkaddi	3			PLR
5	S.L.Jasa Umma, Mihrajpuram, Al Manar Road, ManatalaKulam, Kalpitty	Marichchukkaddi	7			PLR
6	A.L.Sultan, Mihrajpuram, Al Manar Road, ManatalaKulam, Kalpitty	Marichchukkaddi	2			PLR
7	Abdul Azeez, Mihrajpuram, Al Manar Road, ManatalaKulam, Kalpitty	Marichchukkaddi	2			PLR
8	N.R.Jabir, Mihrajpuram, Al Manar Road, ManatalaKulam, Kalpitty	Marichchukkaddi		2		PLR
9	S.A.Fareeda Umma, Mihrajpuram, Al Manar Road, ManatalaKulam, Kalpitty	Marichchukkaddi	7			PLR
10	H.M.Mahir, Mihrajpuram, Al Manar Road, ManatalaKulam, Kalpitty	Marichchukkaddi	1	2		PLR
11	N.R.Abdi Hakeem, Mihrajpuram, Al Manar Road, ManatalaKulam, Kalpitty	Marichchukkaddi	1			PLR
12	A.M.Jaseema Faseela, Mihrajpuram, Al Manar Road, ManatalaKulam, Kalpitty	Marichchukkaddi	1	2		PLR
13	A..Fahsa Umma, Mihrajpuram, Al Manar Road, ManatalaKulam, Kalpitty	Marichchukkaddi	1	2		PLR
14	A.M.Jabir, Mihrajpuram, Al Manar Road, ManatalaKulam, Kalpitty	Marichchukkaddi	1			PLR
15	N.P.Kultan, Mihrajpuram, Al Manar Road, ManatalaKulam, Kalpitty	Marichchukkaddi		2		PLR
16	M.I.Raheem, Mihrajpuram, Al Manar Road, ManatalaKulam, Kalpitty	Marichchukkaddi	1			PLR
17	K.T.Nagooran, Mihrajpuram, Al Manar Road, ManatalaKulam, Kalpitty	Marichchukkaddi	3			PLR
18	K.M.Ibrahim, Mihrajpuram, Al Manar Road, ManatalaKulam, Kalpitty	Marichchukkaddi	1			PLR
19	A.M.A.Latheef, Mihrajpuram, Al Manar Road, ManatalaKulam, Kalpitty	Marichchukkaddi	2			PLR
20	U.H.Mahroof, Mihrajpuram, Al Manar Road, ManatalaKulam, Kalpitty	Marichchukkaddi		2		PLR
21	B.Abdul Salam, Mihrajpuram, Al Manar Road, ManatalaKulam, Kalpitty	Marichchukkaddi	1			PLR
22	M.T.Ali Moamed, Mihrajpuram, Al Manar Road, ManatalaKulam, Kalpitty	Marichchukkaddi	3			PLR
23	N.P.S.Maraikkar, Mihrajpuram, Al Manar Road, ManatalaKulam, Kalpitty	Marichchukkaddi	2			PLR
24	S.Shahul Ahmeed, Mihrajpuram, Al Manar Road, ManatalaKulam, Kalpitty	Marichchukkaddi	1			PLR

25	N.R. Saleem, Mihrajpuram, Al Manar Road, ManatalaKulam, Kalpitty	Marichchukkaddi	1			PLR
26	N.P.M. Ibrahim, Mihrajpuram, Al Manar Road, ManatalaKulam, Kalpitty	Marichchukkaddi	2			PLR
27	M.S. Umarkattb, Mihrajpuram, Al Manar Road, ManatalaKulam, Kalpitty	Marichchukkaddi	1			PLR
28	K.M. Jafahar, Mihrajpuram, Al Manar Road, ManatalaKulam, Kalpitty	Marichchukkaddi	4			PLR
29	M.K.S. Mohideen, Mihrajpuram, Al Manar Road, ManatalaKulam, Kalpitty	Marichchukkaddi		1		PLR
30	I.M. Massoodu, Mihrajpuram, Al-Manar Road, Mandalakuda, Kalpitty	Marichchukkaddi	3			PLR
31	M.H.M. Caseem, Mihrajpuram, Al-Manar Road, Mandalakuda, Kalpitty	Marichchukkaddi	1			PLR
32	M.A. Kareem, Thambili Camp, Pallivasalthurai.	Marichchukkaddi	2			PLR
33	S.M. Mahmood, Ahamedpuram, Pallivasalthurai	Marichchukkaddi	2			PLR
34	A.A. Amina Umma, New Sabra B, Pallivasalthurai	Marichchukkaddi	4	2		PLR
35	R. Raseena Umma, New Sabra B, Pallivasalthurai	Marichchukkaddi	1			PLR
36	A.M.U. Fathumma, Palikkuri Marrichukkatti, Mannar.	Marichchukkaddi			20	PLR
37	A.S. Rahuma beevi, Marichchukkaddi, Musali, Silavathurai.	Marichchukkaddi	1			PLR
38	T.M. Saleem, Marichchukkaddi, Musali, Silavathurai.	Marichchukkaddi	2			PLR
39	M.I. Sahafdeen, Marichchukkaddi, Musali, Silavathurai.	Marichchukkaddi	3			PLR
40	H.M. Rihan, Marichchukkaddi, Musali, Silavathurai.	Marichchukkaddi	1			PLR
41	M.M. Mahsook, Marichchukkaddi, Musali, Silavathurai.	Marichchukkaddi	3	3		PLR
42	C.M. Ilyas, Marichchukkaddi, Musali, Silavathurai.	Marichchukkaddi	5			PLR
43	N.M. Navavi, Marichchukkaddi, Musali, Silavathurai.	Marichchukkaddi	2			PLR
44	A.K. Ramsiya, Marichchukkaddi, Musali, Silavathurai.	Marichchukkaddi	1			PLR
45	D. Makfooi, Marichchukkaddi, Musali, Silavathurai.	Marichchukkaddi	1			PLR
46	S.A.C. Hakeem, Marichchukkaddi, Musali, Silavathurai.	Marichchukkaddi	4			PLR
47	S.M.S. Ummah, Marichchukkaddi, Musali, Silavathurai.	Marichchukkaddi	4			PLR
48	S.M. Haribu, Marichchukkaddi, Musali, Silavathurai.	Marichchukkaddi	2	3		PLR
49	Y. Faththumma, Marichchukkaddi, Musali, Silavathurai.	Marichchukkaddi	1	2		PLR
50	S.S. Kulsummah, Marichchukkaddi, Musali, Silavathurai.	Marichchukkaddi	2	3		PLR
51	M.H. Jesmin, Marichchukkaddi, Musali, Silavathurai.	Marichchukkaddi	2			PLR
52	A.L. Sainambu, Marichchukkaddi, Musali, Silavathurai.	Marichchukkaddi	1			PLR
53	M.S. Fawsiya, Marichchukkaddi, Musali, Silavathurai.	Marichchukkaddi	2			PLR
54	Y.L. Masahir, Marichchukkaddi, Palaikkuly	Marichchukkaddi	3			PLR

55	S.S.H. Lebbai, Marichchukkaddi, Musali, Silavathurai.	Marichchukkaddi	2			PLR
56	I.M. Ibun, Marichchukkaddi, Musali, Silavathurai.	Marichchukkaddi	5			PLR
57	A. Jemila, Marichchukkaddi, Musali, Silavathurai.	Marichchukkaddi	2			PLR
58	M.A. Rahuman, Marichchukkaddi, Musali, Silavathurai.	Marichchukkaddi	3	2		PLR
59	B. Raisudeen, Marichchukkaddi, Musali, Silavathurai.	Marichchukkaddi	2	2		PLR
60	A.R. Fahis, Marichchukkaddi, Musali, Silavathurai.	Marichchukkaddi	3			PLR
61	A. Jemaliyath, Marichchukkaddi, Musali, Silavathurai.	Marichchukkaddi	2			PLR
62	M.M.A. Maraicar, Marichchukkaddi	Marichchukkaddi	2	2		PLR
63	M.M. Abusalibu, Marichchukkaddi, Musali, Silavathurai.	Marichchukkaddi	4			PLR
64	C.M. Nijam, Marichchukkaddi, Musali, Silavathurai.	Marichchukkaddi	3			PLR
65	M.M. Jahfer, Marichchukkaddi	Marichchukkaddi	3			PLR
66	M.H.M. Faisal, Marichchukkaddi, Musali, Silavathurai.	Marichchukkaddi	2			PLR
67	J. Asees, Marichchukkaddi	Marichchukkaddi	2			PLR
68	S.S.K. Mohamed, Marichchukkaddi, Musali, Silavathurai.	Marichchukkaddi	2			PLR
69	M.B. Alima umma, Marichchukkaddi, Musali, Silavathurai.	Marichchukkaddi	3			PLR
70	N.M. Sabira, Marichchukkaddi, Musali, Silavathurai.	Marichchukkaddi	2			PLR
71	W. Marsook, Marichchukkaddi, Musali, Silavathurai.	Marichchukkaddi	2			PLR
72	A.R. Jesmin, Marichchukkaddi, Musali, Silavathurai.	Marichchukkaddi	1			PLR
73	C.M. Fawsiya umma, Marichchukkaddi, Musali, Silavathurai.	Marichchukkaddi	1	2		PLR
74	M.H. Usan, Marichchukkaddi, Musali, Silavathurai.	Marichchukkaddi	3	2		PLR
75	H.L.M. Laphir, Marichchukkaddi, Musali, Silavathurai.	Marichchukkaddi	3			PLR
76	M.M. Gahsha umma, Marichchukkaddi, Musali, Silavathurai.	Marichchukkaddi	1	3		PLR
77	M.M. Jennathu beevi, Marichchukkaddi	Marichchukkaddi	1			PLR
78	H.M. Meerasahib, Marichchukkaddi	Marichchukkaddi	4			PLR
79	S. Ummu kuldoom, Marichchukkaddi	Marichchukkaddi	2	2		PLR
80	M.S. Ikiliya, Marichchukkaddi	Marichchukkaddi	3	2		PLR
81	M.T. Maimuna umma, Marichchukkaddi	Marichchukkaddi			40	PLR
82	K.R. Arifa umma, Marichchukkaddi	Marichchukkaddi	5			PLR
83	U.L.M. Nisam, Marichchukkaddi	Marichchukkaddi	4			PLR
84	K. Mansoor, Marichchukkaddi	Marichchukkaddi		2		PLR
85	A.M. Thajul mulk, Marichchukkaddi	Marichchukkaddi	2			PLR
86	A.T. Aroos, Marichchukkaddi	Marichchukkaddi	24	2		PLR
87	H.M. Aysha, Marichchukkaddi	Marichchukkaddi	11			PLR

88	K.M. Sareena umma, Marichchukkaddi	Marichchukkaddi	6			PLR
89	M.M.H. Mohamed, Marichchukkaddi	Marichchukkaddi	3	2		PLR
90	S.A. Jahfer sadikeen, Marichchukkaddi	Marichchukkaddi	13			PLR
91	K.M. Cassaly, Marichchukkaddi	Marichchukkaddi	10			PLR
92	M.U.S. Fairoos, Marichchukkaddi	Marichchukkaddi	1	2		PLR
93	T.M. Sakabdeen, Marichchukkaddi	Marichchukkaddi	3			PLR
94	N.P. Mubarak, Marichchukkaddi	Marichchukkaddi	1			PLR
95	M. Rifas, Marichchukkaddi	Marichchukkaddi	1			PLR
96	H.M. Rasmina umma	Marichchukkaddi	1			PLR
97	U.K.M. Hafeel, Marichchukkaddi	Marichchukkaddi	1	2		PLR
98	A.C. Rauff, Marichchukkaddi	Marichchukkaddi	1	3		PLR
99	N. Liyavudeen, Marichchukkaddi	Marichchukkaddi	1			PLR
100	M.S.N. Mohamed, Marichchukkaddi	Marichchukkaddi	7	2		PLR
101	M.H.S. Ferooskhan, Marichchukkaddi	Marichchukkaddi	1	3		PLR
102	M. Nahfeel, Marichchukkaddi	Marichchukkaddi	3			PLR
103	A.S.M. Sajahan, Marichchukkaddi	Marichchukkaddi	3			PLR
104	A.S.M. Munas, Marichchukkaddi	Marichchukkaddi	3	2		PLR
105	M. Thowfeek, Marichchukkaddi	Marichchukkaddi	2			PLR
106	S. Kamaldeen, Marichchukkaddi	Marichchukkaddi	2			PLR
107	M.S. Nahfer, Marichchukkaddi	Marichchukkaddi	2			PLR
108	K.M.U. Hidayathumma, Marichchukkaddi	Marichchukkaddi	6			PLR
109	M.S. Abdul Haivu, Mannar Road, Marichchukkaddi	Marichchukkaddi	1	3		PLR
110	A.R. Rajinal Begum, Marichchukkaddi, Chilawathurai	Marichchukkaddi	1			PLR
111	A.S. Rakuma Beevi, Marichchukkaddi, Musali, Chilawathurai	Marichchukkaddi	1			PLR
112	A. Thaiyoob, Marichchukkaddi, Mannar	Marichchukkaddi	1			PLR
113	M. Naseem, Marichchukkaddi, Mannar	Marichchukkaddi	2			PLR
114	S.H. Thoosi, Marichchukkaddi	Marichchukkaddi	1			PLR
115	A.H. Nasrudeen, Palaikuli, Mannar	Marichchukkaddi	1			PLR
116	S.H. Aswar	Marichchukkaddi	1			PLR
117	S.H. Roufil, Marichchukkaddi, Mannar	Marichchukkaddi	2			PLR
118	S.A. Umma, Marichchukkaddi, Mannar	Marichchukkaddi	1			PLR
119	M. Najimudeen, Marichchukkaddi, Mannar	Marichchukkaddi		3		PLR
120	A.K. Saburdeen, Marichchukkaddi	Marichchukkaddi	2			PLR
121	M.B. Rakuma Beevi, Mannar Marichchukkaddi	Marichchukkaddi	3			PLR
122	M.C. Farook, Mannar Marichchukkaddi	Marichchukkaddi	1			PLR
123	J. Faris, Mannar Marichchukkaddi	Marichchukkaddi	1			PLR

**TITLE DEED PROPERTIES OF MUSLIM FAMILIES IN KARADIKKULI VILLAGE  
FORCIBLY DISPLACED BY THE LTTE IN OCTOBER 1990.**

No	Name & Address	Location	Extent			Title Deed
			A	R	P	
1	M.S. Taseem, Rahmath Nagar, Veppamadu, Puttalam	Karadikkuli	3	2		738
2	M.C.A. Raheem, Rahmath Nagar, Veppamadu, Puttalam	Karadikkuli	4			4704
3	M.S.M. Mohamed, Rahmath Nagar, Veppamadu, Puttalam	Karadikkuli	4			734
4	H.M.M. Askeen, Rahmath Nagar, Veppamadu, Puttalam	Karadikkuli	3			1900
5	J. Maraiyam Beevi, Rahmath Nagar, Veppamadu, Puttalam	Karadikkuli	2		20	47
6	M.Y.K. Mohamed, Rahmath Nagar, Veppamadu, Puttalam	Karadikkuli	3			4704
7	K.M. Maraikkar, Rahmath Nagar, Veppamadu, Puttalam	Karadikkuli	6			813
8	Z. Tharkeru, Rahmath Nagar, Veppamadu, Puttalam	Karadikkuli	4			3891
9	I.M. Hayaththu Beevi, Rahmath Nagar, Veppamadu, Puttalam	Karadikkuli	11		16	2911
10	A.M. Hameedu Usan, Rahmath Nagar, Veppamadu, Puttalam	Karadikkuli	3			1014
11	M.S.M. Jawakir, Rahmath Nagar, Veppamadu, Puttalam	Karadikkuli	2			7090
12	K. Irshad, Rahmath Nagar, Veppamadu, Puttalam	Karadikkuli	1	2		474
13	A.S. Sadik, 4, Rahmath Nagar, Veppamadu, Puttalam	Karadikkuli	5			2666
14	K.M. Fathima Beevi, Rahmath Nagar, Veppamadu, Puttalam	Karadikkuli	24			742
15	S.M.A. Careem, Rahmath Nagar, Veppamadu, Puttalam	Karadikkuli	2			4704
16	S.H. Abuthahir, Rahmath Nagar, Veppamadu, Puttalam	Karadikkuli	2	3		10021
17	K. Abuththali, Rahmath Nagar, Veppamadu, Puttalam	Karadikkuli	7	2		5823
18	M.S. Iyob, Rahmath Nagar, Veppamadu, Puttalam	Karadikkuli	5			738
19	B.P.M. Caseem, Rahmath Nagar, Puttalam	Karadikkuli	1			1573
20	T.T.M. Thowfeek, Rahmath Nagar, Puttalam	Karadikkuli	1			9468
21	S.C. Suhara Beevi, Rahmath Nagar, Puttalam	Karadikkuli	3	2		5372
22	S.C.A. Rasheedu, Rahmath Nagar, Puttalam	Karadikkuli	5			5923
23	S.C.M. Nadeer, Rahmath Nagar, Puttalam	Karadikkuli	4			5930

24	M.C.H. Mohamed, Rahmath Nagar, Veppamadu, Puttalam	Karadikkuli	5			2731
25	S. Nasurdeen, Rahmath Nagar, Veppamadu, Puttalam	Karadikkuli	8			4118
26	M.C. Hameem, Rahmath Nagar, Veppamadu, Puttalam	Karadikkuli	1			10021
27	K.P. Avusa Umma, Rahmath Nagar, Veppamadu, Puttalam	Karadikkuli	10	2		5504
28	Y.L.T. Mohamed, Rahmath Nagar, Veppamadu, Puttalam	Karadikkuli	2	1		1014
29	S.D.M. Saliku, Rahmath Nagar, Veppamadu, Puttalam	Karadikkuli	5			7094
30	A.G.H. Sufiyan, Rahmath Nagar, Veppamadu, Puttalam	Karadikkuli	3	2		5523
31	J.B.M. Ibun, Rahmath Nagar, Veppamadu, Puttalam	Karadikkuli		2	30	400
32	H. Ihsan, Rahmath Nagar, Veppamadu, Puttalam	Karadikkuli	4	2		11631
33	H. Salahudeen, Rahmath Nagar, Veppamadu, Puttalam	Karadikkuli	5	2		3678
34	M.I.M. Akram, Rahmath Nagar, Veppamadu, Puttalam	Karadikkuli	8			4250
35	A. Nasurulla	Karadikkuli	1	2		2490
36	H.N. Mohamed	Karadikkuli	2			1196
37	S.I. Sadakathulla, Rahmath Nagar, Veppamadu, Puttalam	Karadikkuli	17	1		4754
38	A.M.A. Rauf	Karadikkuli	1			8574
39	A.M.M. Fahis, Rahmath Nagar, Veppamadu, Puttalam	Karadikkuli	2			3363
40	S.H.M. Nawavi, Rahmath Nagar, Veppamadu, Puttalam	Karadikkuli	3		1	1513
41	K.M. Jemaldeen, Rahmath Nagar, Veppamadu, Puttalam	Karadikkuli	15			398
42	A. Farook, Rahmath Nagar, Veppamadu, Puttalam	Karadikkuli	11			1387
43	A.C. Ubaitulla, Rahmath Nagar, Veppamadu, Puttalam	Karadikkuli	5			13964
44	B. Nihmathulla, Rahmath Nagar, Veppamadu, Puttalam	Karadikkuli	2			2730
45	A.M. Naseer, Rahmath Nagar, Veppamadu, Puttalam	Karadikkuli	1	2		8574
46	M.D.M. Sanoon, Rahmath Nagar, Veppamadu, Puttalam	Karadikkuli	2	3		4311
47	B. Sakarban Beevi, Rahmath Nagar, Veppamadu, Puttalam	Karadikkuli	4			1806
48	S.M. Falulun, Rahmath Nagar, Veppamadu, Puttalam	Karadikkuli	5	2		1692
49	M.C.T. Thahir, Rahmath Nagar, Mannar Road, Puttalam	Karadikkuli	8			4660
50	S.I.M. Ismail, Rahmath Nagar, Veppamadu, Puttalam	Karadikkuli	30	2		4250
51	A.W. Hasanul Basar, Rahmath Nagar, Veppamadu, Puttalam	Karadikkuli	2			356



52	S.I.S. Ismail	Karadikkuli	7	2		7932
53	M.Y. Saifulla	Karadikkuli	3	2		1196
54	M.M. Seku Jelal	Karadikkuli	2	2		3543
55	M.I. Sahabdeen	Karadikkuli	4	1		361
56	M.D.S. Faris	Karadikkuli	2	2	14	5000
57	S.M. Rafeek, Mihrajpuram, Al-Manar Road, Mandalakuda, Kalpitty	Karadikkuli	1			AP/203/16
58	K.A. Kuraira, Mihrajpuram, Al-Manar Road, Mandalakuda, Kalpitty	Karadikkuli		2		203/254

**PERMIT PROPERTIES OF MUSLIM FAMILIES IN KARADIKKULI VILLAGE  
FORCIBLY DISPLACED BY THE LTTE IN OCTOBER 1990.**

No	Name & Address	Location	Extent			Permit
			A	R	P	
1	P.M. Masakina Umma, Rahmath Nagar, Veppamadu, Puttalam	Karadikkuli	3			AP/2702
2	A.A. Haleem, Rahmath Nagar, Veppamadu, Puttalam	Karadikkuli	2			LDO 64
3	A.M.M. Wathoodu, Rahmath Nagar, Veppamadu, Puttalam	Karadikkuli		1		AP/203/22
4	S. Amanulla, Rahmath Nagar, Veppamadu, Puttalam	Karadikkuli	3	2		AP4672
5	M.C.A. Raheem, Rahmath Nagar, Veppamadu, Puttalam	Karadikkuli	4			19
6	K.M.A. Fareedu, Rahmath Nagar, Veppamadu, Puttalam	Karadikkuli	4			LDO 2
7	M.S.M. Mohamed, Rahmath Nagar, Veppamadu, Puttalam	Karadikkuli	4			LDO 52
8	J. Maraiyam Beevi, Rahmath Nagar, Veppamadu, Puttalam	Karadikkuli	2		20	AP/203/87
9	B. Akbar, Rahmath Nagar, Veppamadu, Puttalam	Karadikkuli	1			AP/203/33
10	A. Irfan, Rahmath Nagar, Veppamadu, Puttalam	Karadikkuli	2			LDO 10
11	J. Raslan, Rahmath Nagar, Veppamadu, Puttalam	Karadikkuli	2			LDO 17
12	I.M. Hayaththu Beevi, Rahmath Nagar, Veppamadu, Puttalam	Karadikkuli	11		16	LDO 42
13	N.M.L. Muhaideen Pichchai, Rahmath Nagar, Veppamadu, Puttalam	Karadikkuli	1			LDO2686
14	K.M. Rafeek, Rahmath Nagar, Veppamadu, Puttalam	Karadikkuli	3			AP/203/22
15	S.B. Yunoos Lebbe, Rahmath Nagar, Veppamadu, Puttalam	Karadikkuli	1	3		LDO 66
16	K. Irshad, Rahmath Nagar, Veppamadu, Puttalam	Karadikkuli	1	2		LDO 53
17	M.Y. Kafis, Rahmath Nagar, Veppamadu, Puttalam	Karadikkuli	2			LDO 18
18	S.H.M. Yusoof	Karadikkuli	2	2		L.D.O 89
19	S.M.A. Careem, Rahmath Nagar, Veppamadu, Puttalam	Karadikkuli	2			AP2703
20	M. Hamthoon, Rahmath Nagar, Veppamadu, Puttalam	Karadikkuli	2	2		4089
21	N.P. Buhary, Rahmath Nagar, Veppamadu, Puttalam	Karadikkuli	2	2		4680
22	K. Abuththali, Rahmath Nagar, Veppamadu, Puttalam	Karadikkuli	7	2		L.D.O 30
23	M.C.M. Mustafa, Rahmath Nagar, Puttalam	Karadikkuli	6			203/21/B
24	A.M.M. Matheen, Rahmath Nagar, Puttalam	Karadikkuli	1	2		2698

25	J. Jabir, Rahmath Nagar, Puttalam	Karadikkuli	1	2		203/89
26	K.P. Avusa Umma, Rahmath Nagar, Veppamadu, Puttalam	Karadikkuli	10	2		LDO 42
27	Y.L.T. Mohamed, Rahmath Nagar, Veppamadu, Puttalam	Karadikkuli	2	1		LDO 66
28	Y. Muhajilin, Rahmath Nagar, Veppamadu, Puttalam	Karadikkuli	2			LDO 56
29	H.M. Sara Umma, Rahmath Nagar, Veppamadu, Puttalam	Karadikkuli	1	2		AP203/30
30	A.G.H. Suffyan, Rahmath Nagar, Veppamadu, Puttalam	Karadikkuli	3	2		AP203/41
31	J.B.M. Ibun, Rahmath Nagar, Veppamadu, Puttalam	Karadikkuli		2	30	LDO 70
32	S. Hassen Beevi, Rahmath Nagar, Veppamadu, Puttalam	Karadikkuli	4	2		AP4671
33	M.C. Kabbab, Rahmath Nagar, Veppamadu, Puttalam	Karadikkuli	4			AP203/39
34	A.T. Mubeen, Rahmath Nagar, Veppamadu, Puttalam	Karadikkuli	2			AP4659
35	A. Nuhman, Rahmath Nagar, Veppamadu, Puttalam	Karadikkuli	1			AP203/47
36	A. Musammil, Rahmath Nagar, Veppamadu, Puttalam	Karadikkuli	1			AP203/46
37	N.M. Niyas, Rahmath Nagar, Veppamadu, Puttalam	Karadikkuli	1			AP203/8
38	S. Jeleel Careem, Rahmath Nagar, Veppamadu, Puttalam	Karadikkuli	3			LDO 04
39	A. Nasurulla	Karadikkuli	1	2		AP203/51
40	M.H. Marsook, Rahmath Nagar, Veppamadu, Puttalam	Karadikkuli	1			LDO 2653
41	A.M.M. Fahis, Rahmath Nagar, Veppamadu, Puttalam	Karadikkuli	2			AP4665
42	S.H. Hanifa, Rahmath Nagar, Veppamadu, Puttalam	Karadikkuli	1	2		LDO 2653
43	A. Farook, Rahmath Nagar, Veppamadu, Puttalam	Karadikkuli	11			LDO 27
44	A.C. Ubaithulla, Rahmath Nagar, Veppamadu, Puttalam	Karadikkuli	5			AP203/29
45	A.M. Naseer, Rahmath Nagar, Veppamadu, Puttalam	Karadikkuli	1	2		LDO 72
46	M.D.M. Sanoon, Rahmath Nagar, Veppamadu, Puttalam	Karadikkuli	2	3		LDO 85
47	T.T.M. Nasar	Karadikkuli	1			1699
48	T.T. Asma, Rahmath Nagar, Puttalam	Karadikkuli	1		33	1699
49	M.D.N. Mohamed, Rahmath Nagar, Veppamadu, Puttalam	Karadikkuli	6	2		LDO 17
50	M.M. Mohamed Aly, Rahmath Nagar, Veppamadu, Puttalam	Karadikkuli	4			LDO 2
51	S. Jemaliyathumma, Rahmath Nagar, Veppamadu, Puttalam	Karadikkuli		2		LDO 71
52	Y.L. Abbas, Rahmath Nagar, Veppamadu, Puttalam	Karadikkuli	4	1		LDO 2
53	S.I.S. Ismail	Karadikkuli	7	2		AP4685
54	M.I. Sahabdeen	Karadikkuli	4	1		LDO 62
55	M.D.S. Faris	Karadikkuli	2	2	14	LDO 63
56	M.Y. Mubarak, Rahmath Nagar, Veppamadu, Puttalam	Karadikkuli		2		LDO 77

**PERMIT PROPERTIES OF MUSLIM FAMILIES IN KARADIKKULI VILLAGE  
FORCIBLY DISPLACED BY THE LTTE IN OCTOBER 1990.**

No	Name & Address	Location	Extent			Permit
			A	R	P	
1	P.M. Masakina Umma, Rahmath Nagar, Veppamadu, Puttalam	Karadikkuli	3			AP/2702
2	A.A. Haleem, Rahmath Nagar, Veppamadu, Puttalam	Karadikkuli	2			LDO 64
3	A.M.M. Wathoodu, Rahmath Nagar, Veppamadu, Puttalam	Karadikkuli		1		AP/203/22
4	S. Amanulla, Rahmath Nagar, Veppamadu, Puttalam	Karadikkuli	3	2		AP4672
5	M.C.A. Raheem, Rahmath Nagar, Veppamadu, Puttalam	Karadikkuli	4			19
6	K.M.A. Fareedu, Rahmath Nagar, Veppamadu, Puttalam	Karadikkuli	4			LDO 2
7	M.S.M. Mohamed, Rahmath Nagar, Veppamadu, Puttalam	Karadikkuli	4			LDO 52
8	J. Maraiyam Beevi, Rahmath Nagar, Veppamadu, Puttalam	Karadikkuli	2		20	AP/203/87
9	B. Akbar, Rahmath Nagar, Veppamadu, Puttalam	Karadikkuli	1			AP/203/33
10	A. Irfan, Rahmath Nagar, Veppamadu, Puttalam	Karadikkuli	2			LDO 10
11	J. Raslan, Rahmath Nagar, Veppamadu, Puttalam	Karadikkuli	2			LDO 17
12	I.M. Hayaththu Beevi, Rahmath Nagar, Veppamadu, Puttalam	Karadikkuli	11		16	LDO 42
13	N.M.L. Muhaideen Pichchai, Rahmath Nagar, Veppamadu, Puttalam	Karadikkuli	1			LDO2686
14	K.M. Rafeek, Rahmath Nagar, Veppamadu, Puttalam	Karadikkuli	3			AP/203/22
15	S.B. Yunoos Lebbe, Rahmath Nagar, Veppamadu, Puttalam	Karadikkuli	1	3		LDO 66
16	K. Irshad, Rahmath Nagar, Veppamadu, Puttalam	Karadikkuli	1	2		LDO 53
17	M.Y. Kafis, Rahmath Nagar, Veppamadu, Puttalam	Karadikkuli	2			LDO 18
18	S.H.M. Yusoof	Karadikkuli	2	2		L.D.O 89
19	S.M.A. Careem, Rahmath Nagar, Veppamadu, Puttalam	Karadikkuli	2			AP2703
20	M. Hamthoon, Rahmath Nagar, Veppamadu, Puttalam	Karadikkuli	2	2		4089
21	N.P. Buhary, Rahmath Nagar, Veppamadu, Puttalam	Karadikkuli	2	2		4680
22	K. Abuththali, Rahmath Nagar, Veppamadu, Puttalam	Karadikkuli	7	2		L.D.O 30
23	M.C.M. Mustafa, Rahmath Nagar, Puttalam	Karadikkuli	6			203/21/B
24	A.M.M. Matheen, Rahmath Nagar, Puttalam	Karadikkuli	1	2		2698

25	J. Jabir, Rahmath Nagar, Puttalam	Karadikkuli	1	2		203/89
26	K.P. Avusa Umma, Rahmath Nagar, Veppamadu, Puttalam	Karadikkuli	10	2		LDO 42
27	Y.L.T. Mohamed, Rahmath Nagar, Veppamadu, Puttalam	Karadikkuli	2	1		LDO 66
28	Y. Muhajilin, Rahmath Nagar, Veppamadu, Puttalam	Karadikkuli	2			LDO 56
29	H.M. Sara Umma, Rahmath Nagar, Veppamadu, Puttalam	Karadikkuli	1	2		AP203/30
30	A.G.H. Sufyan, Rahmath Nagar, Veppamadu, Puttalam	Karadikkuli	3	2		AP203/41
31	J.B.M. Ibum, Rahmath Nagar, Veppamadu, Puttalam	Karadikkuli		2	30	LDO 70
32	S. Hassen Beevi, Rahmath Nagar, Veppamadu, Puttalam	Karadikkuli	4	2		AP4671
33	M.C. Kabbab, Rahmath Nagar, Veppamadu, Puttalam	Karadikkuli	4			AP203/39
34	A.T. Mubeen, Rahmath Nagar, Veppamadu, Puttalam	Karadikkuli	2			AP4659
35	A. Nuhman, Rahmath Nagar, Veppamadu, Puttalam	Karadikkuli	1			AP203/47
36	A. Musammil, Rahmath Nagar, Veppamadu, Puttalam	Karadikkuli	1			AP203/46
37	N.M. Niyas, Rahmath Nagar, Veppamadu, Puttalam	Karadikkuli	1			AP203/8
38	S. Jeleel Careem, Rahmath Nagar, Veppamadu, Puttalam	Karadikkuli	3			LDO 04
39	A. Nasurulla	Karadikkuli	1	2		AP203/51
40	M.H. Marsook, Rahmath Nagar, Veppamadu, Puttalam	Karadikkuli	1			LDO 2653
41	A.M.M. Fahis, Rahmath Nagar, Veppamadu, Puttalam	Karadikkuli	2			AP4665
42	S.H. Hanifa, Rahmath Nagar, Veppamadu, Puttalam	Karadikkuli	1	2		LDO 2653
43	A. Farook, Rahmath Nagar, Veppamadu, Puttalam	Karadikkuli	11			LDO 27
44	A.C. Ubaitulla, Rahmath Nagar, Veppamadu, Puttalam	Karadikkuli	5			AP203/29
45	A.M. Naseer, Rahmath Nagar, Veppamadu, Puttalam	Karadikkuli	1	2		LDO 72
46	M.D.M. Sanoon, Rahmath Nagar, Veppamadu, Puttalam	Karadikkuli	2	3		LDO 85
47	T.T.M. Nasar	Karadikkuli	1			1699
48	T.T. Asma, Rahmath Nagar, Puttalam	Karadikkuli	1		33	1699
49	M.D.N. Mohamed, Rahmath Nagar, Veppamadu, Puttalam	Karadikkuli	6	2		LDO 17
50	M.M. Mohamed Aly, Rahmath Nagar, Veppamadu, Puttalam	Karadikkuli	4			LDO 2
51	S. Jemaliyathumma, Rahmath Nagar, Veppamadu, Puttalam	Karadikkuli		2		LDO 71
52	Y.L. Abbas, Rahmath Nagar, Veppamadu, Puttalam	Karadikkuli	4	1		LDO 2
53	S.I.S. Ismail	Karadikkuli	7	2		AP4685
54	M.I. Sahabdeen	Karadikkuli	4	1		LDO 62
55	M.D.S. Faris	Karadikkuli	2	2	14	LDO 63
56	M.Y. Mubarak, Rahmath Nagar, Veppamadu, Puttalam	Karadikkuli		2		LDO 77

**PLR PROPERTIES OF MUSLIM FAMILIES IN KARADIKKULI VILLAGE FORCIBLY  
DISPLACED BY THE LTTE IN OCTOBER 1990.**

No	Name & Address	Location	Extent			Permit
			A	R	P	
1	M.M. Ilavaththambi, Rahmath Nagar, Veppamadu, Puttalam	Karadikkuli	2	2		PLR
2	M.M. Jawath, Rahmath Nagar, Veppamadu, Puttalam	Karadikkuli	1			PLR
3	N.P. Ahiya, Rahmath Nagar, Veppamadu, Puttalam	Karadikkuli	2			PLR
4	A.T.S. Hameed, Rahmath Nagar, Veppamadu, Puttalam	Karadikkuli	7			PLR
5	M.R. Sajir, Rahmath Nagar, Veppamadu, Puttalam	Karadikkuli	2			PLR
6	M.H.M. Faleel, Rahmath Nagar, Veppamadu, Puttalam	Karadikkuli	1			PLR
7	S.C.M. Baseer, Rahmath Nagar, Mannar Road, Puttalam	Karadikkuli	5	2		PLR
8	K.M. Ahamed Tambi, Rahmath Nagar, Veppamadu, Puttalam	Karadikkuli	18			PLR
9	N.P. Jawahir, Rahmath Nagar, Veppamadu, Puttalam	Karadikkuli	1			PLR
10	N.P. Lahir, Rahmath Nagar, Veppamadu, Puttalam	Karadikkuli	4			PLR
11	N.P.A. Wahabu, Rahmath Nagar, Veppamadu, Puttalam	Karadikkuli	3			PLR
12	A.W.M. Hairulla, Rahmath Nagar, Veppamadu, Puttalam	Karadikkuli	2			PLR
13	A.M. Ummu Kulthoom, Rahmath Nagar, Veppamadu, Puttalam	Karadikkuli	1			PLR
14	N.P. Kadeeja Beevi, Rahmath Nagar, Veppamadu, Puttalam	Karadikkuli	1			PLR
15	T.M.M. Haroon, Rahmath Nagar, Veppamadu, Puttalam	Karadikkuli	1			PLR
16	T.T.M. Nasar	Karadikkuli	1			PLR
17	T.T. Asma, Rahmath Nagar, Puttalam	Karadikkuli	1		33	PLR
18	M.S.M. Rismy	Karadikkuli		2		PLR
19	K.M. Kasara Umma	Karadikkuli		2		PLR
20	M.T. Nawshad	Karadikkuli	6			PLR
21	M.H.M. Thasleem, Mihrajpuram, Al-manar Road, Mandarakkuda, Kalpitty	Karadikkuli		2		PLR
22	A.M. Jaleel, Mihrajpuram, Al-manar Road, Mandarakkuda, Kalpitty	Karadikkuli	1			PLR
23	M.H.M. Tasleem, Mihrajpuram, Al-Manar Road, Mandalakuda, Kalpitty	Karadikkuli		2		PLR
24	A.M. Jeleel, Mihrajpuram, Al-Manar Road, Mandalakuda, Kalpitty	Karadikkuli	1			PLR
25	S.M.A. Gafoor, Mihrajpuram, Al-Manar Road, Mandalakuda, Kalpitty	Karadikkuli	2			PLR

26	M.I.M. Jemaldeen, Mihrajpuram, Al-Manar Road, Mandalakuda, Kalpitty	Karadikkuli	1			PLR
27	H.M. Savra Umma, Mihrajpuram, Al-Manar Road, Mandalakuda, Kalpitty	Karadikkuli	4			PLR
28	K.M. Latheef, Mihrajpuram, Al-Manar Road, Mandalakuda, Kalpitty	Karadikkuli	2	2		PLR
29	K.M.M. Sahooodu, Mihrajpuram, Al-Manar Road, Mandalakuda, Kalpitty	Karadikkuli	2	2		PLR
30	M.S.A.S. Haroon, Mihrajpuram, Al-Manar Road, Mandalakuda, Kalpitty	Karadikkuli	2			PLR
31	S.M. Raviyathumma, Mihrajpuram, Al-Manar Road, Mandalakuda, Kalpitty	Karadikkuli	1			PLR
32	S.A.C. Maimoonumma, Mihrajpuram, Al-Manar Road, Mandalakuda, Kalpitty	Karadikkuli	2			PLR
33	A.M. Amanulla, Mihrajpuram, Al-Manar Road, Mandalakuda, Kalpitty	Karadikkuli	4			PLR
34	S. Hameem, Mihrajpuram, Al-Manar Road, Mandalakuda, Kalpitty	Karadikkuli	1			PLR
35	M.C.M. Offan, Mihrajpuram, Al-Manar Road, Mandalakuda, Kalpitty	Karadikkuli		2		PLR
36	S.L.M. Najath, Mihrajpuram, Al-Manar Road, Mandalakuda, Kalpitty	Karadikkuli	1			PLR
37	S. Wafanulla, Mihrajpuram, Al-Manar Road, Mandalakuda, Kalpitty	Karadikkuli	2			PLR

**TITLE DEED PROPERTIES OF MUSLIM FAMILIES IN PALAKKULI VILLAGE FORCIBLY  
DISPLACED BY THE LTTE IN OCTOBER 1990.**

No	Name & Address	Location	Extent			Title Deed
			A	R	P	
1	M.M. Aboohuraira, Marichchikatti, Mujahideenpuram, Ismailpuram, Puttalam	Palaikkuli	3	1		1706
2	M.M.M.Niyas, Rahmathnagar, Weppamadu, Puttalam	Palaikkuli	2	2		318/ 317
3	M.M.M. Aroos, Mujahideenpuram, Ismailpuram, Puttalam	Palaikkuli	2	2		1685/ 12858
4	M.Amina Umma, Mujahideenpuram, Ismailpuram, Puttalam	Palaikkuli	2	2		1196/ 8475
5	M.M.M.Anas, Mujahideenpuram, Ismailpuram, Puttalam	Palaikkuli	3	2		8475/ 317
6	M.M.M.Firdous, Mujahideenpuram, Ismailpuram, Puttalam	Palaikkuli	3		20	1254
7	N.M.A.Majeedu, Rahmath Nagar, Veppamadu, Puttalam	Palaikkuli	5	1		5504
8	S.Makir, Rahmath Nagar, Veppamadu, Puttalam	Palaikkuli	7		8	5923
9	P.M.Jaseema, Rahmath Nagar, Veppamadu, Puttalam	Palaikkuli	5			5128
10	A.M.Naseer, Rahmath Nagar, Veppamadu, Puttalam	Palaikkuli	2	2		4522
11	A.Naheeb, Rahmath Nagar, Veppamadu, Puttalam	Palaikkuli	6			5617
12	M.K.Nedugkulandar, Salamath, Ismailpuram, Puttalam.	Palaikkuli	5	2		2122
13	B.M.A.Sabith, Salamath, Ismailpuram, Puttalam.	Palaikkuli	2	2	20	640 C.56 /174
14	M.S.M.Mohamed, Salamath, Ismailpuram, Puttalam.	Palaikkuli	3	2		A P 4142
15	I.Rahmatullah, Salamath, Ismailpuram, Puttalam.	Palaikkuli	5			52.52, 2402
16	M.S.M.Musthafa, Salamath, Ismailpuram, Puttalam.	Palaikkuli	5			MN 785128 /M
17	S.J. Naseem	Palaikkuli	2	2		2172
18	H.Nasrudeen, Rahmath Nagar, Veppamadu, Puttalam	Palaikkuli	6			736
19	A.S.Sulaika Umma, Rahmath Nagar, Veppamadu, Puttalam	Palaikkuli	3			898
20	M.M. Abuthahir, Rahmath Nagar, Veppamadu, Puttalam	Palaikkuli	3			13482
21	M.T.K.Rahuman, Rahmath Nagar, Veppamadu, Puttalam	Palaikkuli	4			6603



22	V.Wadurudeen, Rahmath Nagar, Veppamadu, Puttalam	Palaikkuli	2			2730
23	Buhari Sivaththamma, Hassen Nagar, Ismahilpuram, Puttalam	Palaikkuli	5	2		204/180
24	A.M.Jalim, Palaikkuli, Marrichukkatti, Mannar.					307/c.45 /59
25	N.K.Sainudeen, Palaikkuli, Marrichukkatti, Mannar.					6291, 2121 307,C.45/59
26	A.M.Fausudeen, Palaikkuli, Marrichukkatti, Mannar.	Palaikkuli	2		20	
27	B.M.Ali, Paalakkuli, Marichchukkaddi, Mannar	Palaikkuli	2	2		640, C.56/ 174
28	M.S.A.Thahir, Palaikkuli, Marrichukkatti, Mannar.	Palaikkuli	4			2123
29	P.S.Rifaya, Palaikkuli, Marrichukkatti, Mannar.	Palaikkuli	1			302
30	S.A.K.M.Arif, Palaikkuli, Marrichukkatti, Mannar.	Palaikkuli	1			AP 4120
31	F.S.Umma, Palaikkuli, Marrichukkatti, Mannar.	Palaikkuli	1	2		307 C45/59
32	M.S.Kadariya, Palaikkuli, Marrichukkatti, Mannar.	Palaikkuli	6			12000, 312 54,614,616
33	N.M.V.Umma, Palaikkuli, Marrichukkatti, Mannar.	Palaikkuli	12		20	33,664,064
34	K.M.M.Kamil, Palaikkuli, Marrichukkatti, Mannar.	Palaikkuli	3			
35	H.M.M.Ajeeewath, Palaikkuli, Marrichukkatti, Mannar.	Palaikkuli	5	1		340
36	A.S.A.Samad, Palaikkuli, Marrichukkatti, Mannar.	Palaikkuli	3	2		308 C.45/90
37	M.K.A.G.Mahbooba, Palaikkuli, Marrichukkatti, Mannar.	Palaikkuli	7	1		5743
38	M.S.Fais, Palaikkuli, Marrichukkatti, Mannar.	Palaikkuli	1	2		5120
39	M.S.M.Umma, Palaikkuli, Marrichukkatti, Mannar.	Palaikkuli	3	2		407 5210
40	M.B.A.M.Sahabdeen, Palaikkuli, Marrichukkatti, Mannar.	Palaikkuli	3	1		1435 C57/27
41	M.S.Saleem, Palaikkuli, Marrichukkatti, Mannar.	Palaikkuli	1	2		4617
42	N.M.Sainulabdeen, Palaikkuli, Marrichukkatti, Mannar.	Palaikkuli	3			4141
43	B.Mashudeen, Palaikkuli, Marrichukkatti, Mannar.	Palaikkuli	3		15	640 C.56 /174
44	N.M.Hidayathullah, Palaikkuli, Marrichukkatti, Mannar.	Palaikkuli	4	3		2265
45	M.M.Tasleem, Palaikkuli, Marrichukkatti, Mannar.	Palaikkuli	2		25	11872
46	Meera Sahib, Palaikkuli, Marrichukkatti, Mannar.	Palaikkuli	2			5489
47	M.K. Hameed,	Palaikkuli	6			1560

48	K.S.A.Cader, Marichchikkatti, Musali, Silavathurai.	Palaikkuli	7			1536
49	M.J.Askar, Marichchikkatti, Musali, Silavathurai.	Palaikkuli	2			1560
50	K.M.Jalaldeen, Marichchikkatti, Musali, Silavathurai.	Palaikkuli	10	2	10	4174
51	K.M.M.Siddeek, Marichchikkatti, Musali, Silavathurai.	Palaikkuli	3			12125
52	S.F.Ummah, Marichchikkatti, Musali, Silavathurai.	Palaikkuli	4	2	10	9213
53	M.M.Jaleel, Marichchikkatti, Musali, Silavathurai.	Palaikkuli	1			1182
54	H.M.K.Marikkar, Marichchikkatti, Musali, Silavathurai.	Palaikkuli	10	2		4181
55	K.Mariyam Beevi, Marichchikkatti, Musali, Silavathurai.	Palaikkuli	2			1536
56	Y.Mahmoodu, Marichchikkatti, Musali, Silavathurai.	Palaikkuli	2			13974
57	A.T.Mohamed, Marichchikkatti, Musali, Silavathurai.	Palaikkuli	3	1		3,053,599
58	H.M.M.Halidu, Marichchikkatti	Palaikkuli	3	2		1006/4281
59	S.M.H.Sultan, Marichchikkatti	Palaikkuli	6			2888
60	M.N.Siththi Umma, Marichchikkatti	Palaikkuli	1			1182
61	H.M.Sarook, Marichchikkatti	Palaikkuli	2	2	20	4281
62	P.M.Hameedu, Marichchikkatti, Silavathurai.	Palaikkuli	11	3		1264/1590
63	M.K.Hameed, Marichchukkatti, Chilawathurai, Musali	Palaikkuli	6			1560
64	K.S.A.Cader, Marichchukkatti, Musali, Chilawathurai	Palaikkuli	7			1536
65	M.Y.Askar, Marichchukkatti, Musali, Chilawathurai	Palaikkuli	2			1560
66	S. Safeena Umma, Palaikkuli, Marichchukkatti	Palaikkuli	2			5852
67	S.S.M.Jameel, Palaikkuli, Marichchukkatti	Palaikkuli	1			532
68	H.M.Seku Sulthan, Palaikkuli, Marichchukkatti	Palaikkuli	15			321
69	K.M.Abbas, Palaikkuli, Marichchukkatti	Palaikkuli	5	2		321
70	K.S.Alavudeen, Palaikkuli, Marichchukkatti	Palaikkuli	3	2		5852
71	S.S.Mahunuth Rahman, Palaikkuli, Marichchukkatti	Palaikkuli	1	2		3681
72	S.S.M.Hackeem, Palaikkuli, Marichchukkatti	Palaikkuli	1			531
73	N.Naseel, Palaikkuli, Marichchukkatti	Palaikkuli	1	2		1881
74	S.S. Marsook, Palaikkuli, Marichchukkatti	Palaikkuli	1			5946
75	H.M.Nagooran, Palaikkuli, Marichchukkatti	Palaikkuli	5			321
76	N.Siththy Junaida, Palaikkuli, Marichchukkatti	Palaikkuli	1			2295
77	S.Rasik, Palaikkuli, Marichchukkatti	Palaikkuli	1			5852
78	N.M.Ismath, Palaikkuli, Marichchukkatti	Palaikkuli	1	2		1828
79	M.S.Masurudeen, Palaikkuli, Marichchukkatti	Palaikkuli	1			486

**PERMIT PROPERTIES OF MUSLIM FAMILIES IN PALAKKULI VILLAGE FORCIBLY  
DISPLACED BY THE LTTE IN OCTOBER 1990.**

No	Name & Address	Location	Extent			Permit
			A	R	P	
1	K.S.Ffarook, Mujahideenpuram, Ismailpuram, Puttalam	Palaikkuli	5			APER/AP/ 2003/109
2	M.M. Aboohuraira, Marichchikatti, Mujahideenpuram, Ismailpuram, Puttalam	Palaikkuli	3	1		AP 4649
3	N.Jamaldeen, Mujahideenpuram, Ismailpuram, Puttalam	Palaikkuli	3	1		AP 203/68
4	M.M.M.Niyas, Rahmathnagar, Weppamadu, Puttalam	Palaikkuli	2	2		46
5	A.T.Asma Umma, Mujahideenpuram, Ismailpuram, Puttalam	Palaikkuli	3			AP4630 APN 4630
6	A.T.Thasin, Mujahideenpuram, Ismailpuram, Puttalam	Palaikkuli	4			APN 4630
7	A.Faisal, Mujahideenpuram, Ismailpuram, Puttalam	Palaikkuli	3			APN 4630
8	A.K.Ramees, Mujahideenpuram, Ismailpuram, Puttalam	Palaikkuli	3			AP4639
9	H.A.Kabeer, Mujahideenpuram, Ismailpuram, Puttalam	Palaikkuli	4			AP4169
10	N.M.A.Majeedu, Rahmath Nagar, Veppamadu, Puttalam	Palaikkuli	5	1		AP4665
11	A.M.Naseer, Rahmath Nagar, Veppamadu, Puttalam	Palaikkuli	2	2		AP/4669
12	B.Rahmathullah, Rahmath Nagar, Veppamadu, Puttalam	Palaikkuli	1	2		AP/203/22
13	A.Naheeb, Rahmath Nagar, Veppamadu, Puttalam	Palaikkuli	6			AP4662
14	S.A.K.Jabrooth, Salamath, Ismailpuram, Puttalam.	Palaikkuli	1			785118
15	S.A.K.Ayisa Umma, Salamath, Ismailpuram, Puttalam.	Palaikkuli	5			AP 4120
16	B.M.A.Sabith, Salamath, Ismailpuram, Puttalam.	Palaikkuli	2	2	20	AP 4174
17	I.Rahmatullah, Salamath, Ismailpuram, Puttalam.	Palaikkuli	5			ER/AP 203 45-
18	M.S.M.Musthafa, Salamath, Ismailpuram, Puttalam.	Palaikkuli	5			785128

19	M.S.Rahi Umma, Salamath, Ismailpuram, Puttalam.	Palaikkuli	6	2		AP 4113
20	P.M.M.Muhaideen, Rahmath Nagar, Veppamadu, Puttalam	Palaikkuli	5			AP4661
21	S.J. Naseem	Palaikkuli	2	2		AP203/49
22	N.K. Sunaid	Palaikkuli	15			AP203/10
23	H.Abdullah, Rahmath Nagar, Veppamadu, Puttalam	Palaikkuli	3	2		AP4089
24	B.S.F.Rahman, Rahmath Nagar, Veppamadu, Puttalam	Palaikkuli	1			AP4668
25	B.Raseek, Rahmath Nagar, Veppamadu, Puttalam	Palaikkuli	1	2		AP203/23
26	A.M.Nijam, Rahmath Nagar, Veppamadu, Puttalam	Palaikkuli	2			AP203/37
27	B.Savuthoom Umma, Rahmath Nagar, Veppamadu, Puttalam	Palaikkuli		3		AP203/22
28	V.Wadurudeen, Rahmath Nagar, Veppamadu, Puttalam	Palaikkuli	2			AP4668
29	I.A.Kaleel, Rahmathnagar, Puttalam	Palaikkuli	2	2		163
30	S.S. Siththi Ajeema, Kalpittiya Road, Nurachcholai, Colony	Palaikkuli	6			AP 4110
31	A.S.Junaideen, Paalakkuli, Marichchukkatti, Mannar.	Palaikkuli	4	2	20	ER/AP/203/131
32	J.D.Raisudeen, Palaikkuli, Marrichukkatti, Mannar.	Palaikkuli	2	1		54, C 66/34
33	M.A.Jameel, Palaikkuli, Marrichukkatti, Mannar.	Palaikkuli	1	1		AP 3288
34	I.S.Umma, Palaikkuli, Marrichukkatti, Mannar.	Palaikkuli	2			AP 4626
35	M.S.H.Umma, Palaikkuli, Marrichukkatti, Mannar	Palaikkuli	2	1		AP 5945
36	M.I.M.Rafeek, Palaikkuli, Marrichukkatti, Mannar.	Palaikkuli		2		AP 7093
37	K.P.Thaha, Palaikkuli, Marrichukkatti, Mannar.	Palaikkuli	3			AP4625
38	M.I..Raheem, Palaikkuli, Marrichukkatti, Mannar.	Palaikkuli		2		AP 7093
39	B.M.Imam, Palaikkuli, Marrichukkatti, Mannar.	Palaikkuli	2	2	20	640 C.56/174
40	H.M.M.Ajeewath, Palaikkuli, Marrichukkatti, Mannar.	Palaikkuli	5	1		ER AP 203/179
41	K.S.Thahir, Palaikkuli, Marrichukkatti, Mannar.	Palaikkuli	2	2		ER AP 203/139
42	A.S.A.Samad, Palaikkuli, Marrichukkatti, Mannar.	Palaikkuli	3	2		AP 5936
43	M.K.A.G.Mahbooba, Palaikkuli, Marrichukkatti, Mannar.	Palaikkuli	7	1		AP 4178
44	N.M.Sainulabdeen, Palaikkuli, Marrichukkatti, Mannar.	Palaikkuli	3			AP 4141

45	M.S.Niamathullah, Palaikkuli, Marrichukkatti, Mannar.	Palaikkuli	2			AP 4138
46	N.M.Hidayathullah, Palaikkuli, Marrichukkatti, Mannar.	Palaikkuli	4	3		LL203/19 2 LDO 31
47	K.M.Jalaldeen, Marichchikkatti, Musali, Silavathurai.	Palaikkuli	10	2	10	203/30/e
48	H.M.H.Umma, Marichchikkatti, Musali, Silavathurai.	Palaikkuli	2			3294
49	S.F.Ummah, Marichchikkatti, Musali, Silavathurai.	Palaikkuli	4	2	10	4176
50	B.Raisudeen, Marichchikkatti, Musali, Silavathurai.	Palaikkuli	1			4646
51	A.H.Sajahan, Marichchikkatti, Musali, Silavathurai.	Palaikkuli	1	2		3290
52	S.Nisar, Palaikkuli, Musali, Silavathurai.	Palaikkuli	1			Ap/4125
53	H.M.K.Marikkar, Marichchikkatti, Musali, Silavathurai.	Palaikkuli	10	2		L/S/EN/8
54	M.T.Aseesa Umma, Marichchikkatti, Musali, Silavathurai.	Palaikkuli	2			4666
55	M.L.Kadeeja Umma, Palaikkuli, Musali, Silavathurai.	Palaikkuli	2			5933
56	Y.L.Wafir, Marichchikkatti, Musali, Silavathurai.	Palaikkuli	4			AP/ 5941
57	A.T.Mohamed, Marichchikkatti, Musali, Silavathurai.	Palaikkuli	3	1		AP/ 203
58	M.M.Caseen, Marichchikkatti, Musali, Silavathurai.	Palaikkuli	2			AP. 5190
59	H.M.Sarook, Marichchikkatti	Palaikkuli	2	2	20	2825
60	P.M. Ummu Salma, Marichchukkaddi	Palaikkuli	3			L.D.O. 44
61	K.M.Abbas, Palaikkuli, Marichchukkatti	Palaikkuli	5	2		2003/10

**PLR PROPERTIES OF MUSLIM FAMILIES IN PALAKKULI VILLAGE FORCIBLY  
DISPLACED BY THE LTTE IN OCTOBER 1990.**

No	Name & Address	Location	Extent			PLR
			A	R	P	
1	U.Naseer, Mujahideenpuram, Ismailpuram, Puttalam	Palaikkuli	3			PLR
2	M.Sabiyullah Mujahideenpuram, Ismailpuram, Puttalam	Palaikkuli	5			PLR
3	S.Askiya Umma, Mujahideenpuram, Ismailpuram, Puttalam	Palaikkuli	3			PLR
4	S.Sauda Umma, Mujahideenpuram, Ismailpuram, Puttalam	Palaikkuli	2			PLR
5	U.Jabir, Mujahideenpuram, Ismailpuram, Puttalam	Palaikkuli	3			PLR
6	B.Jabir, Mujahideenpuram, Ismailpuram, Puttalam	Palaikkuli	6	2		PLR
7	M.S.M.Raseen, Mujahideenpuram, Ismailpuram, Puttalam	Palaikkuli	2			PLR
8	P.Asma Umma, Mujahideenpuram, Ismailpuram, Puttalam	Palaikkuli	4			PLR
9	M.H.M.Iiqbql, Mujahideenpuram, Ismailpuram, Puttalam	Palaikkuli	2			PLR
10	M.H.Jahubar, Mujahideenpuram, Ismailpuram, Puttalam	Palaikkuli	3			PLR
11	A.Nasooaha Umma, Mujahideenpuram, Ismailpuram, Puttalam	Palaikkuli	5			PLR
12	K.M.Naseer, Mujahideenpuram, Ismailpuram, Puttalam	Palaikkuli	3			PLR
13	A.T.Lafeer, Mujahideenpuram, Ismailpuram, Puttalam	Palaikkuli	3			PLR
14	M.K.Mohamed, Mujahideenpuram, Ismailpuram, Puttalam	Palaikkuli	3		20	PLR
15	M.T.Junaideen, Mujahideenpuram, Ismailpuram, Puttalam	Palaikkuli	4			PLR

16	U.Hamidu, Mujahideenpuram, Ismailpuram, Puttalam	Palaikkuli	1			PLR
17	J.A.Rahman, Mujahideenpuram, Ismailpuram, Puttalam	Palaikkuli	3			PLR
18	H. Rafeek, Mujahideenpuram, Ismailpuram, Puttalam	Palaikkuli	2	1	20	PLR
19	M.M.M.Naufeel, Mujahideenpuram, Ismailpuram, Puttalam	Palaikkuli	3			PLR
20	M.Asiya Umma, Mujahideenpuram, Ismailpuram, Puttalam	Palaikkuli	2	2		PLR
21	M.T.M. Fausi, Mujahideenpuram, Ismailpuram, Puttalam	Palaikkuli	2			PLR
22	M.H.Mohideen, Mujahideenpuram, Ismailpuram, Puttalam	Palaikkuli	5			PLR
23	H.M.Sajahan, Mujahideenpuram, Ismailpuram, Puttalam	Palaikkuli	3			PLR
24	A.K.Sulaima Umma, Mujahideenpuram, Ismailpuram, Puttalam	Palaikkuli	5			PLR
25	K.M. Sulfikar Ali	Palaikkuli	4			PLR
26	S,K,Kaisar, Mujahideenpuram, Ismailpuram, Puttalam	Palaikkuli	5			PLR
27	M.H.Mariyam Beevi, Mujahideenpuram, Ismahilpuram, Puttalam	Palaikkuli	7			PLR
28	H.A.Sakeefulla, Mujahideenpuram, Ismahilpuram, Puttalam	Palaikkuli	5			PLR
29	M.M.Taseem, Mujahideenpuram, Ismahilpuram, Puttalam	Palaikkuli	4			PLR
30	A.M.Seenathumma, Mujahideenpuram, Ismahilpuram, Puttalam	Palaikkuli	6	1		PLR
31	A.P.Sehu Mohammodu, Mujahideenpuram, Ismailpuram, Puttalam	Palaikkuli	5			PLR
32	S.D.Mmahmoodu, Rahmath Nagar, Veppamadu, Puttalam	Palaikkuli	4			PLR
33	A.A.Marikar, Salamath, Ismailpuram, Puttalam.	Palaikkuli	3			PLR
34	A.M.A.Salibu, Salamath, Ismailpuram, Puttalam.	Palaikkuli	4			PLR
35	I.Sajahan, Salamath, Ismailpuram, Puttalam.	Palaikkuli	1			PLR
36	M.B.H.Mohamed, Salamath, Ismailpuram, Puttalam.	Palaikkuli	1			PLR

37	B.Sirasdeen, Salamath, Ismailpuram, Puttalam.	Palaikkuli	1		20	PLR
38	I.S.Nayima, Salamath, Ismailpuram, Puttalam.	Palaikkuli	2			PLR
39	M.Samad, Salamath, Ismailpuram, Puttalam.	Palaikkuli	2			PLR
40	M.H.Haleem, Salamath, Ismailpuram, Puttalam.	Palaikkuli	1			PLR
41	U.Raseed, Salamath, Ismailpuram, Puttalam.	Palaikkuli	2			PLR
42	N.K.Safurudeen, Rahmath Nagar, Veppamadu, Puttalam	Palaikkuli	5			PLR
43	Buhari Sivaththamma, Hassen Nagar, Ismailpuram, Puttalam	Palaikkuli	5	2		PLR
44	M.C.B.Saifudeen, Hassen Nagar, Ismailpuram, Puttalam	Palaikkuli	1			PLR
45	N.M. Alima Umma, Kalpitiya Road, Nurachcholai, Colony	Palaikkuli	14			PLR
46	N.M.M. Imam, Ilandaiyady Road, Nurachcholai, Colony	Palaikkuli	7			PLR
47	A.M.Riyas, Paalakkuli, Marichchukkaddi, Mannar	Palaikkuli	2	2	20	PLR
48	I.Subair, Paalakkuli, Marichchukkaddi, Mannar.	Palaikkuli	2		10	PLR
49	V.M.Ismail, Palaikkuli, Marrichukkatti, Mannar.	Palaikkuli	5			PLR
50	T.Sufiyan, Palaikkuli, Marrichukkatti, Mannar.	Palaikkuli	2		20	PLR
51	A.G.Rahma Beevi, Palaikkuli, Marrichukkatti, Mannar.	Palaikkuli	3			PLR
52	I.Vaseer, Palaikkuli, Marrichukkatti, Mannar.	Palaikkuli	5	2		PLR
53	A.H.R.Umma, Palaikkuli, Marrichukkatti, Mannar.	Palaikkuli	2	2		PLR
54	M.S.Noorulla, Palaikkuli, Marrichukkatti, Mannar.	Palaikkuli	3	2		PLR
55	M.A.S.Faris, Palaikkuli, Marrichukkatti, Mannar.	Palaikkuli	2		20	PLR
56	A.T.Jaleel, Palaikkuli, Marrichukkatti, Mannar.	Palaikkuli	3	2		PLR
57	M.H.A.Kader, Palaikkuli, Marrichukkatti, Mannar.	Palaikkuli	3			PLR
58	M.H.A.Hura, Palaikkuli, Marrichukkatti, Mannar.	Palaikkuli	3	2		PLR
59	A.K.Navavi, Palaikkuli, Marrichukkatti, Mannar.	Palaikkuli	1		10	PLR
60	M.D.Sarook, Palaikkuli, Marrichukkatti, Mannar.	Palaikkuli	3	2	20	PLR
61	K.P.M.Yarodeen, Palaikkuli, Marrichukkatti, Mannar.	Palaikkuli	2		20	PLR



62	M.S.Nooman, Palaikkuli, Marrichukkatti, Mannar.	Palaikkuli	1		20	PLR
63	D.Nasar, Palaikkuli, Marrichukkatti, Mannar.	Palaikkuli	2		20	PLR
64	M.K.Badureen, Palaikkuli, Marrichukkatti, Mannar.	Palaikkuli	4			PLR
65	B.Tasbiha, Palaikkuli, Marrichukkatti, Mannar.	Palaikkuli	2			PLR
66	M.A.Iqbal, Palaikkuli, Marrichukkatti, Mannar.	Palaikkuli	3	1		PLR
67	B.Kamrunisha, Palaikkuli, Marrichukkatti, Mannar.	Palaikkuli	2		20	PLR
68	M.S.K.Marikkar, Palaikkuli, Marrichukkatti, Mannar.	Palaikkuli	11	2		PLR
69	I.Raheem, Palaikkuli, Marrichukkatti, Mannar.	Palaikkuli		3		PLR
70	M.S.Sideek, Palaikkuli, Marrichukkatti, Mannar.	Palaikkuli	9	3		PLR
71	S.Ruwaisdeen, Palaikkuli, Marrichukkatti, Mannar.	Palaikkuli	4			PLR
72	I.Uwais, Palaikkuli, Marrichukkatti, Mannar.	Palaikkuli	3			PLR
73	A.M.Nakeem, Palaikkuli, Marrichukkatti, Mannar.	Palaikkuli		2	20	PLR
74	I.A.Kaleel, Palaikkuli, Marrichukkatti, Mannar.	Palaikkuli	1	2		PLR
75	S.A.K.Jabir, Palaikkuli, Marrichukkatti, Mannar.	Palaikkuli	1			PLR
76	M.S.A.Raseedkhan, Palaikkuli, Marrichukkatti, Mannar.	Palaikkuli	7	2		PLR
77	M.H.R.Umma, Palaikkuli, Marrichukkatti, Mannar.	Palaikkuli	2	2		PLR
78	P.Naisar, Palaikkuli, Marrichukkatti, Mannar.	Palaikkuli	1	2		PLR
79	P.Nasir, Palaikkuli, Marrichukkatti, Mannar.	Palaikkuli	1	2		PLR
80	M.B.M.Anees, Palaikkuli, Marrichukkatti, Mannar.	Palaikkuli	3		10	PLR
81	S.A.M.Ajmal, Palaikkuli, Marrichukkatti, Mannar.	Palaikkuli	1	2		PLR
82	M.S.Haris, Palaikkuli, Marrichukkatti, Mannar.	Palaikkuli	2			PLR
83	P.S.Mohamed, Palaikkuli, Marrichukkatti, Mannar.	Palaikkuli	1		20	PLR
84	A.S.K.Umma, Palaikkuli, Marrichukkatti, Mannar.	Palaikkuli	1			PLR
85	A.S.Rilwan, Palaikkuli, Marrichukkatti, Mannar.	Palaikkuli	2		20	PLR
86	M.I.M.Raseed, Palaikkuli, Marrichukkatti, Mannar.	Palaikkuli	1			PLR
87	K.S.Nisar, Palaikkuli, Marrichukkatti, Mannar.	Palaikkuli	1			PLR

88	D.M.Imam, Palaikkuli, Marrichukkatti, Mannar.	Palaikkuli	3	2		PLR
89	N.M.H.Marikkar, Palaikkuli, Marrichukkatti, Mannar.	Palaikkuli	3	2		PLR
90	S.S.Hameedu, Mannar Marichchukkatti	Palaikkuli	3			PLR
91	K.M.Nishad, Marichchukkatti, Mannar	Palaikkuli	3			PLR
92	K.N.Ummah, Marichchikkatti, Musali, Silavathurai.	Palaikkuli	4			PLR
93	N.Ramja, Marichchikkatti, Musali, Silavathurai.	Palaikkuli	2	3		PLR
94	J.Madeeka, Marichchikkatti, Musali, Silavathurai.	Palaikkuli	2			PLR
95	M.I.Rahuma Beevi, Marichchikkatti, Musali, Silavathurai.	Palaikkuli	2			PLR
96	W.M.S.Marikkar, Palaikkuli, Musali, Silavathurai.	Palaikkuli	4			PLR
97	M.I.M.Sinnamma, Marichchikkatti, Musali, Silavathurai.	Palaikkuli	2			PLR
98	S.A.C.Jenoon, Marichchikkatti, Musali, Silavathurai.	Palaikkuli	1			PLR
99	S.M.Nasrudeen, Marichchikkatti, Musali, Silavathurai.	Palaikkuli	4			PLR
100	B.Mahroof, Marichchikkatti, Musali, Silavathurai.	Palaikkuli	1			PLR
101	D.Barakathulla, Marichchikkatti, Musali, Silavathurai.	Palaikkuli	2			PLR
102	N.Seenathumma, Marichchikkatti, Musali, Silavathurai.	Palaikkuli	3			PLR
103	A.N.Aneesha Umma, Marichchikkatti, Musali, Silavathurai.	Palaikkuli	1	3		PLR
104	I.M.Najifa, Marichchikkatti, Musali, Silavathurai.	Palaikkuli	3			PLR
105	S.A.C.Wahid, Marichchikkatti, Musali, Silavathurai.	Palaikkuli	3			PLR
106	S.Sarina Umma, Marichchikkatti, Musali, Silavathurai.	Palaikkuli	3			PLR
107	A.B. Kabeebu Mohamed, Marichchukkaddi	Palaikkuli	50			PLR
108	K.M.M.Saheen, Marichchikkatti	Palaikkuli	12			PLR
109	K.M.Ubaidullah, Marichchikkatti	Palaikkuli	25			PLR
110	H.Naseera Umma, Marichchukkatti, Chilawathurai, Musali	Palaikkuli	4			PLR
111	N.Ramja, Marichchukkatti, Chilawathurai, Musali	Palaikkuli	2			PLR
112	J.Madika, Marichchukkatti, Musali, Chilawathurai	Palaikkuli	2			PLR
113	M.I.M.Rahuma Beevi, Marichchukkatti, Musali, Chilawathurai	Palaikkuli	2			PLR
114	W.M.Sinna Marikkar, Palaikkuli, Musali, Chilawathurai	Palaikkuli	4			PLR

115	M.I.Sinnamma, Marichchukkatti, Musali, Chilawathurai	Palaikkuli	2			PLR
116	S.S.M.Jameel, Palaikkuli, Marichchukkatti	Palaikkuli	1			PLR
117	H.M.Seku Sulthan, Palaikkuli, Marichchukkatti	Palaikkuli	15			PLR
118	A.A.Raseem, Palaikkuli, Marichchukkatti	Palaikkuli		2		PLR
119	K.M.Abbas, Palaikkuli, Marichchukkatti	Palaikkuli	5	2		PLR
120	K.S.Alavudeen, Palaikkuli, Marichchukkatti	Palaikkuli	3	2		PLR
121	S.S.Mahunuth Rahman, Palaikkuli, Marichchukkatti	Palaikkuli	1	2		PLR
122	S.S.M.Hackeem, Palaikkuli, Marichchukkatti	Palaikkuli	1			PLR
123	N.Naseel, Palaikkuli, Marichchukkatti	Palaikkuli	1	2		PLR
124	H.M.Nagooran, Palaikkuli, Marichchukkatti	Palaikkuli	5			PLR
125	A.M.Sainambu, Palaikkuli, Marichchukkatti	Palaikkuli	3			PLR
126	N.Siththy Junaida, Palaikkuli, Marichchukkatti	Palaikkuli	1			PLR
127	S.Rasik, Palaikkuli, Marichchukkatti	Palaikkuli	1			PLR
128	N.M.Ismath, Palaikkuli, Marichchukkatti	Palaikkuli	1	2		PLR
129	M.S.Masurudeen, Palaikkuli, Marichchukkatti	Palaikkuli	1			PLR

**National Digitization Project**

***National Science Foundation***

Institute : South Eastern University of Sri Lanka

1. Place of Scanning : Main Library, South Eastern University of Sri Lanka, Oluvil

2. Date Scanned : 2018.02.02/14

3. Name of Digitizing Company : Sanje (Private) Ltd, No 435/16, Kottawa Rd,  
Hokandara North, Arangala, Hokandara

4. Scanning Officer

Name : I. W. A. C. J. Chandrasena

Signature : *Chandrasena*

Certification of Scanning

*I hereby certify that the scanning of this document was carried out under my supervision, according to the norms and standards of digital scanning accurately, also keeping with the originality of the original document to be accepted in a court of law.*

Certifying Officer

Designation : Acting Librarian

Name : M. M. Mashroofa

Signature : *M. M. Mashroofa*

Date : 2018.02.02/14

*"This document/publication was digitized under National Digitization Project of the National Science Foundation, Sri Lanka"*